Spring 2018
Class Schedule

WALLACE COMMUNITY COLLEGE

Dothan • Eufaula

Pre-Registration and Registration Dates

Wallace Campus in Dothan – Pg. 15
Sparks Campus in Eufaula – Pg. 39

Classes Begin January 8

Apply Now and Preregister!
www.wallace.edu
Save Time!

Wallace Community College affords equal opportunity to all employees, students, and applicants for admission or employment regardless of race, color, gender, religion, national origin, age, or disability. The College will make reasonable accommodations for persons with disabilities.

This is a tentative class schedule. Wallace Community College reserves the right to make changes to the contents of this publication.

For information regarding Gainful Employment disclosures, you may visit the following link: www.wallace.edu/gainful_employment.

Table of Contents

Web Registration Information 2
Advising and Preregistration 2
Spring 2018 Calendar 3
Graduation Information 3
Financial Aid Calendar 3
Disability Support Services (DSS) 3
Tuition and Fees Chart 4
Book Costs Information 4
Microsoft® Academic Alliance Information 4
Admission and Financial Aid Tips 5
Placement and Challenge Exam Procedures 5
Technology-Based Instruction Information (Online and Hybrid Courses) 6
GovNET 7
Online Classes 8-10
Mini-Term Class Schedule 11-14
Spring 2018 Registration Process—Wallace Campus 15
Wallace Campus Class Schedule 16-37
Wallace Campus Map 38
Spring 2018 Registration Process—Sparks Campus 39
Sparks Campus Class Schedule 40-46
Sparks Campus Map 47
Learning Resources Centers Hours 48
STARS Guide Information 48
Bookstore Hours 48
myWCC 49
Student ID Drive 49
The Writing Center 50
Book Buy-Back and Bundling Information 50
Final Exam Schedule 51
Computer Lab Printing Policy 51
Workforce Development Classes 52
Adult Education Class Schedule 53
Adult Education Opportunities 54
Sexual Misconduct Policy 55

WEB Registration

begins November 9, 5:00 p.m.

Web payment is encouraged for convenience and to avoid waiting in long lines!

Our Web payment process is easy: Students can pay online using Discover®, MasterCard®, or VISA®. Students with scholarships or grants that cover 100% tuition can also clear their charges on the Web.

All students MUST clear Business Office procedures to complete registration. Visit one of our teller windows to make sure you are clear.

Wallace Campus: Grimsley Hall *Sparks Campus: Administration Building*

Advising and Preregistration for Current Students

Graduates preregister on campus November 8.
Students with disabilities preregister on campus November 9.
Current recipients of VA education benefits preregister on campus November 9.
On-campus preregistration for all other current students is November 28.
Times may vary by location; see pages 15 and 39 for registration details.
Web registration opens for all students November 9 at 5:00 p.m.

Spring 2018 Calendar

January 3 ..... Tuition Deadline for Preregistered Students—4:00 p.m.
January 4-5 ..... Registration for Spring 2018
January 8 ..... (Full term and 1st mini) CLASSES BEGIN
January 8-9 ..... Drop and Add; Late Registration; Late Fee Applies
March 2 ..... Intent to Graduate Forms for Summer 2018 Submission Deadline
March 2 ..... MID-TERM
February 26 - March 2 ..... Registration for Second Mini-Term; (New students only) End of First Mini-Term
March 5 ..... Second Mini-Term Begins; Drop and Add for Second Mini-Term
April 19 .....Last Day to Withdraw
April 27 - May 3 ..... FINAL EXAMS
May 3 ..... End of Term

Ready to Graduate?

All students planning to graduate Summer 2018 must file an Intent to Graduate form with the appropriate office by March 2.

Wallace Campus: Admissions and Records Office • Sparks Campus: Student Services Office

Spring 2018 Financial Aid Calendar

December 1	Deadline for advance pay for spring semester GI Bill applicants
January 12	Deadline for submitting **ALL** documents for Federal Pell Grant and SEOG processing to receive checks on **January 19**
January 19	Federal Pell Grant and SEOG checks disbursed by mail/direct deposit After the initial payroll (January 19), checks for late applicants will be disbursed by mail or direct deposit every two weeks.
April 26	Deadline for submitting **ALL** documents for Federal Pell Grant and SEOG processing to receive checks on last day of term, **May 3**
May 3	Federal Pell Grant and SEOG checks disbursed by mail/direct deposit to eligible students who have not received spring term awards

DISABILITY SUPPORT SERVICES (DSS)

Disability Support Services provides reasonable accommodations and services for qualified students with documented disabilities.

What is a disability? What does DSS do?

The Americans with Disabilities Act ,1990, defines a disability as a "mental or physical impairment which substantially limits one or more major life activities." Walking, eating, talking, breathing, writing, listening, and learning are examples of major life activities. If you have a documented impairment, you may be entitled to certain accommodations under the ADA.

What are "reasonable accommodations and services"?

Reasonable accommodations and services may include priority registration, extra time on tests, special seating arrangements, assistance with class notes, and/or alternate format materials (such as tape recorders, large print, or other adaptive technology) which meet the individual needs of the person with the disability.

Wallace Campus
Ryan Spry, Director, Student & Campus Services
Grimsley Hall, Room 116
Phone: 334-556-2587

Sparks Campus
Earl Bynum, Coordinator of Student Services
Building A, Room 11
Phone: 334-687-3543, Ext. 4270

Tuition and Fees

Effective fall semester 2017, tuition was adjusted to $119 per credit hour. Tuition will be adjusted $2 per credit hour each year thereafter. We encourage you to seek financial aid opportunities, including Pell Grant, Wallace Community College Foundation scholarships, and other avenues for assistance. Our financial aid counselors are ready to assist you.

Still the lowest price in town!

Semester Hours	In-State Tuition	Out-of State Tuition	Bond Surety Fee	Facility Fee	Special Building Fee	Technology Fee	Total In-State Tuition	Total Out-of-State Tuition
1	$119	$238	$1	$9	$8	$9	$146	$265
2	238	476	2	18	16	18	292	530
3	357	714	3	27	24	27	438	795
4	476	952	4	36	32	36	584	1,060
5	595	1,190	5	45	40	45	730	1,325
6	714	1,428	6	54	48	54	876	1,590
7	833	1,666	7	63	56	63	1,022	1,855
8	952	1,904	8	72	64	72	1,168	2,120
9	1,071	2,142	9	81	72	81	1,314	2,385
10	1,190	2,380	10	90	80	90	1,460	2,650
11	1,309	2,618	11	99	88	99	1,606	2,915
12	1,428	2,856	12	108	96	108	1,752	3,180
13	1,547	3,094	13	117	104	117	1,898	3,445
14	1,666	3,332	14	126	112	126	2,044	3,710
15	1,785	3,570	15	135	120	135	2,190	3,975
16	1,904	3,808	16	144	128	144	2,336	4,240
17	2,023	4,046	17	153	136	153	2,482	4,505
18	2,142	4,284	18	162	144	162	2,628	4,770
19	2,261	4,522	19	171	152	171	2,774	5,035
Total credit hours exceeding 19 must be approved by the Dean, Instructional Affairs.								
20	2,380	4,760	20	180	160	180	2,920	5,300
21	2,499	4,998	21	189	168	189	3,066	5,565
22	2,618	5,236	22	198	176	198	3,212	5,830
23	2,737	5,474	23	207	184	207	3,358	6,095
24	2,856	5,712	24	216	192	216	3,504	6,360

INTERNET CLASSES ARE $119 PER CREDIT HOUR, PLUS FEES.
Tuition and fees are subject to change at the beginning of any term as a result of state budget proration and other factors beyond College control. Out-of-state rates apply to Internet classes.

How much will my books cost?

Find out at www.wallace.edu/Books

In compliance with the Higher Education Opportunity Act (HR 4137) Section 112 - Textbook Information, Wallace Community College now provides access to textbook pricing information in the online course schedule at the following link: www.wallace.edu/ocs. Simply select the appropriate course(s) and click "submit." A display window will appear with the selected courses listed. Textbook information is available by clicking the "view" link in the "Book" column. No password is required.

Wallace subscribes to Microsoft DreamSpark Premium™

Microsoft Imagine X

DreamSpark Premium is now Imagine X Premium! What does this mean for students? Students enrolled at WCC in a CIS class or who are CIS majors are eligible for free professional software directly from Microsoft! MS Office is available separately via student Microsoft Office365 account. WCC CIS students are taught how to use these tools and, through Imagine X Premium, can have the professional tools needed to start their IT career at no charge!! For more information contact Tom McCallister, 334-556-2411, email tmccallister@wallace.edu or a CIS instructor/advisor.

Admission and Financial Aid Tips

- Starting early is key! This ensures that all paperwork and financial aid are in place in time for registration. You can be admitted in advance.
- Complete an Application for Admission online or by submitting to any Student Affairs location.
- Provide appropriate identification documents to validate citizenship.
- Request transcripts/GED scores from all schools previously attended.
- Ensure that the Admissions and Financial Aid offices have your most current mailing address.
- Check your College e-mail regularly for important announcements.
- Sign and return Admission Agreement, indicating admission status, and provide any other requested documents.
- File early for financial aid! You may apply for federal assistance online by completing the Free Application for Federal Student Aid (FAFSA) at www.fafsa.ed.gov. The College financial aid code is **001018**.
- Check the College Web site at www.wallace.edu for scholarship information.
- Respond promptly to all correspondence from the Financial Aid Office. **Do not wait until registration to finalize your financial aid. It should be completed before you register for classes.**
- Take your placement exam prior to registration.
- Attend scheduled Student Orientation, Advising, and Registration (SOAR) session; meet with your advisor and register for classes.
- Pay tuition by appropriate deadline.

Placement and Challenge Exam Procedures

Students must schedule an appointment for the ACCUPLACER placement test via the RegisterBlast system.

On the **Wallace Campus**, students may schedule an appointment for the ACCUPLACER placement test by going to https://www.registerblast.com/wccmain/exam

On the **Sparks Campus**, students may schedule an appointment for the ACCUPLACER placement test by going to https://www.registerblast.com/wccsparks/exam

Students may challenge English, math, and/or reading ACCUPLACER® placement scores by retesting <u>one time only</u> if first scores are unsatisfactory. A fee of $10 will be charged for each section of the test a student is retaking. Students must wait two weeks before being allowed to retest, and students must complete the free remediation program, ACCUPLACER Online Course and Practice Tests, which may be found at: http://www.longsdalepub.com/accuplacer. The school number is 68015 and school key is collegesuccess. Information on exemptions for the ACCUPLACER placement test may be found at http://www.wallace.edu/admissions/placement_testing.

Payment forms must be processed in the Business Office or appropriate designated office on each campus. Students must bring a receipt and a federal or state photo identification to the Test Center. For Test Center hours, contact the Wallace Campus at 334-983-3521 (Ext. 2296) or the Sparks Campus at 334-687-3543 (Ext. 4249).

Technology-Based Instruction
Information About Online and Hybrid Classes

Online Courses:

- An online course allows students to complete almost all of their course work without visiting campus.
- All course lecture, study materials, quizzes and assignments are completed online at a time convenient for the student.
- Course exams are taken on-campus.
- Instructors teaching online courses will announce exam dates on the first day of class by posting this information in the Blackboard Learning Management System.
- Requires completion of eLearning Training prior to registering. Login to Blackboard to access eLearning Training. Both online and hybrid courses are delivered over the Internet using the Blackboard Learning Management System. Blackboard can be accessed at courses.wallace.edu.

Hybrid Courses:

- A hybrid course allows students to complete half of their course work off-campus and meet on-campus during regularly scheduled class meetings for half of the course dates.
- Allows regular, face-to-face interaction with the instructor and other students.
- Course exams are taken on-campus during scheduled course meeting times.

Both online and hybrid courses are delivered over the Internet using the Blackboard Learning Management System. Blackboard can be accessed at courses.wallace.edu.

Fees and costs for online and hybrid courses:

- Online and hybrid courses are offered at the same tuition and fee rate as all other courses, there are no extra charges.
- In extenuating circumstances a student may apply for an off-campus proctor. Any costs associated with using an off-campus proctor are the responsibility of the student.
  - Off-campus exam approval is only given for military deployment, sudden illness or injury or other major life event.

Assistance with online and hybrid courses:

- Students can contact the WCC Helpdesk at:
  - CTC 118 on the Wallace Campus
  - 334-556-2464
  - helpdesk@wallace.edu

How much will my books cost?

Find out at www.wallace.edu/Books

In compliance with the Higher Education Opportunity Act (HR 4137) Section 112 - Textbook Information, Wallace Community College now provides access to textbook pricing information in the online course schedule at the following link: www.wallace.edu/Books. Simply select the appropriate course(s) and click "submit." A display window will appear with the selected courses listed. Textbook information is available by clicking the "view" link in the "Book" column. No password is required.

NEW! GovNET Makes WCC Technology Access Easier

Starting Summer 2017 Wallace introduced GovNET!!! GovNET is an account that allows you to access multiple systems at Wallace Community College using just a single username and password. Currently, the systems include Blackboard, student email, campus computers, and campus WiFi with the plan to expand this to more in the near future. Imagine one username and password to maintain for all those logins, wouldn't that make your school life easier?!

Some information <u>you must know</u> about your GovNET account:

- To retrieve your GovNET username, you will need to log into your myWCC account and complete the following steps:
  - Log into myWCC with your Student Number (mailed to you) and PIN which is your date of birth in six digit format (MMDDYY). Ex: 061492
    - Your PIN will require a change the first time you use it
  - Expand "Student Information Center" then "Student Information"
  - Click "View My Information" and your **<u>username</u>** will be the first part of your "Campus Email" **<u>before</u>** the @ sign.
    - Note: Email login requires the full email including @student.wallace.edu

- ***IMPORTANT: Before you can use your GovNET account for the first time,*** you must **SET** your password!!! We do not provide you a default password!
  - You need chose to "Reset Password" at **passwords.wallace.edu** or on the login screen of any College computer.
  - Enter your username
  - Answer the security questions with information found in myWCC
  - Set your password

- To set, or reset, your password you must know some basic information from your myWCC account.
  - We recommend verifying the information in your myWCC account frequently during your tenure here at WCC to make sure we have your current information.

- Remember, your password is your password. It is not recommended to share your password with anyone including parents, spouses, or anyone else.

More information is available at **www.wallace.edu/govnet** and we will update that page as more systems start using your GovNET account!!

In order to enroll in online classes, students must complete the WCC E-Learning training module. Please log in to Blackboard at courses.wallace.edu for more information.

ONLINE CLASSES

All online classes require on-campus exams.

Call No.	Course No.		Section	Course Name	Hours	Instructor
ART						
00526	ART	100	1N1	ART APPRECIATION	3	RAETZKE
00527	ART	100	1N2	ART APPRECIATION	3	RAETZKE
00528	ART	100	1N3	ART APPRECIATION	3	RAETZKE
00532	ART	100	1MIN1	ART APPRECIATION	3	SCHMIDT
				NOTE: ONLINE COURSE: FIRST MINI TERM - MEETS 1/8-3/2		
00524	ART	121	1N1	2-DIMENSIONAL COMP I W/LAB	3	SCHMIDT
BIOLOGY						
00903	BIO	103	1N1	PRINCIPLES OF BIOLOGY I W/LAB	4	FISCHER
				NOTE: ONLINE CLASS; 5 ON-CAMPUS PROCTORED EXAMS		
00945	BIO	103	1N2	PRINCIPLES OF BIOLOGY I W/LAB	4	FISCHER
				NOTE: ONLINE CLASS; 5 ON-CAMPUS PROCTORED EXAMS		
00960	BIO	104	1N1	PRINCIPLES OF BIOLOGY II W/LAB	4	BRADLEY
				NOTE: ONLINE CLASS; 6 ON-CAMPUS PROCTORED EXAMS		
BUSINESS						
00201	ACT	246	1N1	MICROCOMPUTER ACCOUNTING	3	RASBERRY
01003	BUS	100	1N1	INTRODUCTION TO BUSINESS	3	LEGER
01025	BUS	146	1N1	PERSONAL FINANCE	3	LEGER
01030	BUS	215	1N1	BUSINESS COMMUNICATION	3	RASBERRY
01036	BUS	241	1N1	PRINCIPLES OF ACCOUNTING I	3	KAMLEH
01037	BUS	242	1N1	PRINCIPLES OF ACCOUNTING II	3	KAMLEH
01041	BUS	263	1N1	LEGAL & SOCIAL ENVIR BUSINESS	3	RASBERRY
01044	BUS	271	1N1	BUSINESS STATISTICS I	3	KAMLEH
01047	BUS	275	1N1	PRINCIPLES OF MANAGEMENT	3	LEGER
01049	BUS	279	1N1	SMALL BUSINESS MANAGEMENT	3	STAFF
CHILD DEVELOPMENT						
02248	CHD	208	1N1	ADMIN CHILD DEVELOPMENT PROG	3	MURPH
02247	CHD	210	1N1	EXCEPTIONAL YOUNG CHILDREN	3	MURPH
COMPUTER AND INFORMATION SCIENCE						
01420	CIS	117	1N1	DATABASE MGT SOFTWARE APP	3	SANDER
01431	CIS	146	1N1	MICROCOMPUTER APPLICATIONS	3	MCCALLISTER
01432	CIS	146	1N2	MICROCOMPUTER APPLICATIONS	3	KELLY
01433	CIS	146	1N3	MICROCOMPUTER APPLICATIONS	3	RICH
01441	CIS	251	1N1	C++ PROGRAMMING	3	MCCALLISTER
01442	CIS	269	1N1	HARDWARE SUPPORT	3	MCCALLISTER
01443	CIS	280	1N1	NETWORK SECURITY	3	KELLY
CRIMINAL JUSTICE						
01838	CRJ	100	1N1	INTRO TO CRIMINAL JUSTICE	3	OWEN
01837	CRJ	209	1N1	JUVENILE DELINQUENCY	3	OWEN
01836	CRJ	236	1N1	ADVANCED CRIMINALISTICS	3	MCCARTY
ECONOMICS						
02203	ECO	231	1N1	PRINCIPLES OF MACROECONOMICS	3	SMITH
02205	ECO	232	1N1	PRINCIPLES OF MICROECONOMICS	3	SMITH
ENGLISH						
02732	ENG	101	1N1	ENGLISH COMPOSITION I	3	PADGETT
02764	ENG	101	1N2	ENGLISH COMPOSITION I	3	ESTES
02778	ENG	102	1N1	ENGLISH COMPOSITION II	3	LAMERE
02779	ENG	102	1N2	ENGLISH COMPOSITION II	3	LAMERE

ONLINE CLASSES (CONTINUED)

All online classes require on-campus exams

Call No.	Course No.		Section	Course Name	Hours	Instructor
02733	ENG	102	2M1N1	ENGLISH COMPOSITION II	3	LAMERE
				NOTE: INTERNET COURSE: SECOND MINI TERM - MEETS 3/5-5/3		
02715	ENG	251	1N1	AMERICAN LITERATURE I	3	STANFORD-BOWERS
				NOTE: INTERNET COURSE		
02717	ENG	252	1N1	AMERICAN LITERATURE II	3	STANFORD-BOWERS
				NOTE: INTERNET COURSE		
02719	ENG	261	1N1	ENGLISH LITERATURE I	3	WALLACE
				NOTE: INTERNET COURSE		
02721	ENG	262	1N1	ENGLISH LITERATURE II	3	WALLACE
				NOTE: INTERNET COURSE		
02723	ENG	271	1N1	WORLD LITERATURE I	3	ESTES
				NOTE: INTERNET COURSE		
	ENG	272	1NM2	WORLD LITERATURE II	3	BURKETT
				NOTE: INTERNET COURSE: SECOND MINI - MEETS 3/5-5/3		
02725	ENG	272	1N1	WORLD LITERATURE II	3	BURKETT
				NOTE: INTERNET COURSE		
HISTORY						
03501	HIS	101	1N1	HISTORY OF WEST CIV I	3	TURNER
				NOTE: INTERNET COURSE		
03507	HIS	102	1N1	HISTORY OF WEST CIV II	3	DARBY
				NOTE: INTERNET COURSE		
03518	HIS	201	1N1	UNITED STATES HISTORY I	3	DARBY
				NOTE: INTERNET COURSE		
03531	HIS	202	1N1	UNITED STATES HISTORY II	3	WOODHAM
				NOTE: INTERNET COURSE		
03532	HIS	202	1N2	UNITED STATES HISTORY II	3	KELLEY
				NOTE: INTERNET COURSE		
HUMANITIES						
03602	HUM	101	1N1	INTRO TO HUMANITIES	3	DIXON
03603	HUM	102	1N1	INTRO TO HUMANITIES II	3	DIXON
LEADERSHIP						
38603	LDR	101	1M1N1	INTRO TO LEADERS:THEORY, CONT	3	SPRY
				NOTE: INTERNET COURSE:FIST MINI TERM - MEETS 1/8-3/2		
38601	LDR	101	1N1	INTRO TO LEADERS:THEORY, CONT	3	SPRY
MATHEMATICS						
37124	MTH	091	1N1	DEVELOPMENTAL ALGEBRA I	4	MEADOWS
37125	MTH	092	1N1	DEVELOPMENTAL ALGEBRA II	4	RAY
37127	MTH	100	1N1	INTERMEDIATE COLLEGE ALGEBRA	3	RICH
37143	MTH	100	1N2	INTERMEDIATE COLLEGE ALGEBRA	3	CRIBBS
MUSIC						
05413	MUS	101	1N1	MUSIC APPRECIATION	3	HUNTER
05414	MUS	101	1N2	MUSIC APPRECIATION	3	HUNTER
05415	MUS	101	1N3	MUSIC APPRECIATION	3	HUNTER
OFFICE ADMINISTRATION						
05902	OAD	101	1N1	BEGINNING KEYBOARDING	3	GREENE
05905	OAD	125	1N1	WORD PROC ON MICROCOMPUTER	3	GREENE
05907	OAD	126	1N1	ADVANCED WORD PROCESSING	3	GREENE
ORIENTATION						
11235	ORI	101	1NM1	ORIENTATION TO COLLEGE	1	JOHNSON
				NOTE: INTERNET COURSE: FIRST MINI TERM - MEETS 1/8-3/2		
11258	ORI	101	1NM2	ORIENTATION TO COLLEGE: FIRST MINI TERM	1	JOHNSON
11276	ORI	105	1N1	ORIENTATION AND STUDENT SUCCES	3	KELLEY

ONLINE CLASSES (CONTINUED)

All online classes require on-campus exams

Call No.	Course No.		Section	Course Name	Hours	Instructor
PHILOSOPHY						
06401	PHL	206	1N1	ETHICS AND SOCIETY	3	BOOZER
06402	PHL	206	1N2	ETHICS AND SOCIETY	3	BOOZER
PHYSICAL SCIENCE						
06504	PHS	112	1N1	PHYSICAL SCIENCE II W/LAB	4	MCCARTY
				NOTE: INTERNET COURSE - 4 PROCTORED EXAMS		
PSYCHOLOGY						
06904	PSY	200	1N1	GENERAL PSYCHOLOGY	3	PAYNE
06905	PSY	200	1N2	GENERAL PSYCHOLOGY	3	RICHARDSON
06906	PSY	200	1N3	GENERAL PSYCHOLOGY	3	ROSS
06923	PSY	210	1N1	HUMAN GROWTH & DEVELOPMENT	3	ROSS
06924	PSY	210	1N2	HUMAN GROWTH & DEVELOPMENT	3	PAYNE
06926	PSY	210	1N3	HUMAN GROWTH & DEVELOPMENT	3	PAYNE
SOCIOLOGY						
07801	SOC	200	1N1	INTRO TO SOCIOLOGY	3	GRIFFEY
07802	SOC	200	1N2	INTRO TO SOCIOLOGY	3	GRIFFEY

FIRST MINI-TERM CLASS SCHEDULE

Preregistration is November 9, 2017 through January 9, 2018.
See your advisor for more information.

WALLACE CAMPUS

Call No.	Course No.	Section	Course Name	Hours	Times		Days	Place	Instructor
AIR CONDITIONING/REFRIGERATION									
00105	ACR 119	1M1	FUNDAMENTALS OF GAS HEATING	3	07:30A	10:40A	MW		
					11:30A	12:30P	MW	ACR 1	HESTER
00107	ACR 148	1M1	HEAT PUMP SYSTEMS 1	3	07:30A	11:40A	TR	ACR 1	HESTER
ART									
00521	ART 203	1M1H1	ART HISTORY I	3	12:15P	01:30P	TR	CY 118	SCHMIDT
			NOTE: HYBRID COURSE: FIRST MINI TERM - MEETS 1/8-3/2						
00532	ART 100	1M1N1	ART APPRECIATION	3	TBA	TBA			SCHMIDT
			NOTE: ONLINE COURSE: FIRST MINI TERM - MEETS 1/8-3/2						
BIOLOGY									
00946	BIO 103	H1M1	PRINCIPLES OF BIOLOGY I W/LAB	4	10:50A	01:05P	TR	S 101	DANNER
			NOTE: HYBRID COURSE: WALLACE CAMPUS MEETING: FIRST MINI TERM - MEETS 1/8-3/2						
EMERGENCY MEDICAL SERVICES									
02608	EMS 100	1M1	CARDIO RESUSCITATION I	1	01:00P	05:30P	SU		STAFF
					08:00A	05:30P	SA		
			NOTE: CLASSES MEET 1/13 & 1/14 ONLY						
02610	EMS 100	1M2	CARDIO RESUSCITATION I	1	01:00P	05:30P	SU		STAFF
					08:00A	05:30P	SA		
			NOTE: CLASS MEETS 1/13 & 1/14 ONLY						
02611	EMS 100	1M3	CARDIO RESUSCITATION I	1	08:00A	12:30P	F		STAFF
			NOTE: CLASS MEETS 1/12, 1/19 & 1/26 ONLY						
02612	EMS 100	1M4	CARDIO RESUSCITATION I	1	02:00P	09:00P	F		STAFF
			NOTE: CLASS MEETS 1/12 & 1/19 ONLY						
02613	EMS 100	1M5	CARDIO RESUSCITATION I	1	02:00P	09:00P	F		STAFF
			NOTE: CLASS MEETS 1/12 & 1/19 ONLY						
02615	EMS 100	1M6	CARDIO RESUSCITATION I	1	01:00P	05:30P	SU		STAFF
					08:00A	05:30P	SA		
			NOTE: CLASS MEETS 1/20&21 MUST SEE INSTUCTOR BY 1/17						
02616	EMS 100	1M7	CARDIO RESUSCITATION I	1	01:00P	05:30P	SU		STAFF
					08:00A	05:30P	SA		
			NOTE: CLASS MEETS 1/20&21 MUST SEE INSTRUCTOR BY 1/17						
02617	EMS 100	1M8	CARDIO RESUSCITATION I	1	04:00P	08:00P	TR		STAFF
			NOTE: CLASS MEETS 1/9, 1/11 & 1/16 ONLY						
02651	EMS 242	1M1	PARAMEDIC PATIENT ASSESSMENT	2	01:00P	05:30P	MTWRF		STAFF
02643	EMS 245	1M1	PARAMEDIC MEDICAL EMERGENCIES	3	08:00A	11:00A	MTWRF		STAFF
					12:00P	01:50P	MTWRF		
			NOTE: DATES FOR MEETING WILL FOLLOW DOTHAN "A" SCHEDULE						
02654	EMS 266	1M1	ADV CV LIFE SUPPORT PROVIDER	1	01:00P	04:50P	W		STINSON
			NOTE: CLASS MEETS 1/10, 1/17, 1/24 AND 1/31						
ENGLISH									
02763	ENG 101	1MH1	ENGLISH COMPOSITION I	3	09:25A	10:40A	MW	WH 122	WALLACE
			NOTE: HYBRID COURSE: FIRST MINI TERM-MEETS 1/8-3/2						
HISTORY									
03506	HIS 101	1M1	HISTORY OF WEST CIV I	3	04:00P	05:15P	MTWR	RH 114	STAFF
			NOTE: FIRST MINI TERM: MEETS 1/8-3/2 ONLY						
ORIENTATION									
11235	ORI 101	1NM1	ORIENTATION TO COLLEGE	1	TBA		TBA		JOHNSON
			NOTE: INTERNET COURSE: FIRST MINI TERM - MEETS 1/8-3/2						
11258	ORI 101	1NM2	ORIENTATION TO COLLEGE	1	TBA		TBA		JOHNSON
			NOTE: INTERNET COURSE: FIRST MINI TERM - MEETS 1/8-3/2						
11273	ORI 105	H1M1	ORIENTATION AND STUDENT SUCCES	3	09:25A	11:30A	F	RH 110	STAFF
			NOTE: HYBRID COURSE:FIRST MINI - MEETS 1/8-3/2						

FIRST MINI-TERM CLASS SCHEDULE

WALLACE CAMPUS

Call No.	Course No.	Section	Course Name	Hours	Times		Days	Place		Instructor
LEADERSHIP										
38603	LDR 101	1M1N1	INTRO TO LEADERS:THEORY, CONT	3	TBA		TBA			SPRY
			NOTE: INTERNET COURSE:FIST MINI TERM - MEETS 1/8-3/2							
MEDICAL ASSISTING										
04333	MAT 200	1M1	MGMT OF OFFICE EMERGENCIES	2	01:45P	03:25P	TR			KNOX
			NOTE: FIST MINI TERM - MEETS 1/18-3/2							
PSYCHOLOGY										
06908	PSY 200	1MH1	GENERAL PSYCHOLOGY	3	09:25A	10:40A	MW	RH	113	STAFF
			NOTE: HYBRID: FIRST MINI TERM - MEETS 1/8-3/2							
SPEECH										
08004	SPH 107	H1M1	FUND PUBLIC SPEAKING	3	11:30A	12:45P	MW	CY	111	GRANBERRY
			NOTE: HYBRID COURSE: FIRST MINI TERM-MEETS 1/8-3/2							
08006	SPH 107	H1M2	FUND PUBLIC SPEAKING	3	01:00P	02:15P	MW	CY	111	MCGINNIS
			NOTE: HYBRID COURSE: FIRST MINI - MEETS 1/8-3/2							
08007	SPH 107	H1M3	FUND PUBLIC SPEAKING	3	09:25A	11:30A	F	CY	111	GRANBERRY
			NOTE: HYBRID COURSE: FIRST MINI - MEETS 1/8-3/2							

SECOND MINI-TERM CLASS SCHEDULE

Preregistration is November 9, 2017 through January 9, 2018. See your advisor for more information.
New students register February 26, 2018 through March 2, 2018.

WALLACE CAMPUS

Call No.	Course No.	Section	Course Name	Hours	Times		Days	Place	Instructor
AIR CONDITIONING/REFRIGERATION									
00108	ACR 149	2M1	HEAT PUMP SYSTEMS II	3	07:30A	10:40A	MW	ACR 1	HESTER
					11:30A	12:30P	MW	ACR 1	
00106	ACR 132	2M1	RESIDENTIAL AIR CONDITIONING	3	07:30A	11:40A	TR	ACR 1	HESTER
ART									
00522	ART 204	2M2H1	ART HISTORY II	3	12:15P	01:30P	TR	CY 118	SCHMIDT
			NOTE: HYBRID COURSE: SECOND MINI-TERM - MEETS 3/5-5/3						
BIOLOGY									
00988	BIO 103	2MH1	PRINCIPLES OF BIOLOGY I W/LAB	4	01:45P	04:00P	TR	S 102	BRADLEY
			NOTE: HYBRID COURSE: WALLACE CAMPUS MEETING: SECOND MINI TERM - MEETS 3/5-5/3						
COMPUTER AND INFORMATION SCIENCE									
01435	CIS 146	2MH1	MICROCOMPUTER APPLICATIONS	3	11:30A	12:45P	MW	CTC 141	MCDANIEL
			NOTE: HYBRID: SECOND MINI TERM-MEETS 3/5-5/3						
EMERGENCY MEDICAL SERVICES									
02647	EMS 246	2M1	PARAMEDIC TRAUMA MANAGEMENT	3	08:00A	11:00A	MTWRF		STAFF
					12:00P	01:50P	MTWRF		
			NOTE: DATES FOR MEETING WILL FOLLOW DOTHAN "A" SCHEDULE						
ENGLISH									
02733	ENG 102	2M1N1	ENGLISH COMPOSITION II	3	TBA		TBA		LAMERE
			NOTE: INTERNET COURSE: SECOND MINI TERM - MEETS 3/5-5/3						
02727	ENG 272	1NM2	WORLD LITERATURE II	3	TBA		TBA		BURKETT
			NOTE: INTERNET COURSE:SECOND MINI TERM – MEETS 3/5-5/3						
HISTORY									
03515	HIS 102	2M1	HISTORY OF WEST CIV II	3	04:00P	05:15P	MTWR	RH 114	STAFF
			NOTE: SECOND MINI TERM - MEETS 3/5-5/3						
MEDICAL ASSISTING									
04334	MAT 227	2MI	SPECIAL TOPICS	1	01:45P	02:35P	TR	HSB 117A	KNOX
			NOTE: SECOND MINI TERM - MEETS 3/5-5/3						
ORIENTATION									
11275	ORI 105	H2M1	ORIENTATION AND STUDENT SUCCES	3	09:25A	11:30A	F	RH 110	STAFF
			NOTE: HYBRID COURSE: SECOND MINI TERM-MEETS 3/5-5/3						
PSYCHOLOGY									
06909	PSY 200	2MH1	GENERAL PSYCHOLOGY	3	09:25A	10:40A	MTWR	CY 156	STAFF
SPEECH									
08008	SPH 107	H2M1	FUND PUBLIC SPEAKING	3	08:00A	09:15A	MW	CY 157	GRANBERRY
			NOTE: HYBRID COURSE: SECOND MINI - MEETS 3/5-5/3						

FIRST MINI-TERM CLASS SCHEDULE

Preregistration is November 9, 2017 through January 9, 2018.
See your advisor for more information.

Sparks Campus

Call No.	Course No.	Section	Course Name	Hours	Times	Days	Place	Instructor
AIR CONDITIONING/REFRIGERATION								
00101	ACR 119	1MEF1	FUND GAS HEATING SYSTEMS	3	08:00A 10:40A 11:30A 01:00P	MW	E 1	BRABHAM
00102	ACR 121	1MEF1	PRIN OF ELECTRICITY FOR HVACR	3	08:00A 12:10P	TR	E 1	BRABHAM
09211	INT 113	1MEF1	INDUSTRIAL MOTOR CONTROLS I	3	10:05A 12:05P 12:35P 02:45P	TR	B 202	BANKS

SECOND MINI-TERM CLASS SCHEDULE

Preregistration is November 9, 2017 through January 9, 2018. See your advisor for more information.
New students register February 26, 2018 through March 2, 2018.

Sparks Campus

Call No.	Course No.	Section	Course Name	Hours	Times	Days	Place	Instructor
AIR CONDITIONING/REFRIGERATION								
00103	ACR 127	2MEF1	HVACR ELECTRIC MOTORS	3	08:00A 12:10P	TR	E 1	BRABHAM
00119	ACR 132	2MEF1	RESIDENTIAL AIR COND	3	08:00A 10:40A 11:30A 01:00P	MW	E 1	BRABHAM
09212	INT 213	2MEF1	INDUSTRIAL MOTOR CONTROLS II	3	10:05A 12:05P 12:35P 02:45P	TR	B 202	BANKS

Spring 2018 Registration for the Wallace Campus

Web registration opens for all students November 9 at 5:00 p.m. and continues through January 9.
A $25 late fee applies to all students registering January 8-9.

CURRENTLY ENROLLED STUDENTS

Advising	Currently enrolled students are encouraged to schedule appointments with advisors by **November 7**, for advising and Web authorization. Students who have been authorized for Web registration are encouraged to use the Web registration process at www.wallace.edu, myWCC.	Students uncertain of advisor's name may inquire at Enrollment Services in Grimsley Hall or myWCC.	
Preregistration for Graduates		November 8	8:00 a.m. - 6:00 p.m.
Preregistration for Current Recipients of VA Education Benefits		November 9	8:00 a.m. - 4:00 p.m.
Preregistration for Students with Disabilities		November 9	8:00 a.m. - 4:00 p.m.
Web Registration Workshop - CTC 101		November 13 November 14	8:00 a.m. - 4:00 p.m. 10:00 a.m - 6:00 p.m.
Preregistration for Currently Enrolled Students		November 28	8:00 a.m. - 6:00 p.m.
Tuition	Tuition and fees for preregistered students must be paid by **4:00 p.m., January 3**. After this time, tuition is due on completion of registration.	Students who have preregistered, including those with financial aid, must pay tuition and fees on time. Students may pay tuition at any College location or on the Web. If tuition and fees are not paid by this date, schedules will be voided, and students must reregister **January 4-5** or during late registration, **January 8-9**. A fee of $25 will be charged for late registration.	

CURRENT, TRANSFER, TRANSIENT, AND NEW STUDENTS WHO DID NOT PREREGISTER

Regular Registration	January 4 January 5	8:00 a.m. - 6:30 p.m. 8:00 a.m. - 12:00 noon	This registration period is for anyone who did not complete preregistration or who did not pay by **4:00 p.m., January 3.**
Late Registration	January 8-9	8:00 a.m. - 6:30 p.m.	A $25 late fee applies.
Drop and Add	January 8-9	8:00 a.m. - 6:30 p.m.	Report to Grimsley Hall, Room 125, to complete drop and add forms.
Senior Adults	January 8	8:00 a.m. - 6:30 p.m.	Students who have not applied for admission and continuing students should report to Enrollment Services in Grimsley Hall.

NEW STUDENTS

Student Orientation, Advising, and Registration (SOAR)	New student advising and preregistration sessions will be scheduled by Admissions and Records personnel via letter of invitation.
Placement Testing	Placement tests are required for all new students unless they meet exemption criteria as stated in the College catalog. Students must schedule an appointment for the placement test via the RegisterBlast system. Students may schedule an appointment for placement tests by going to https://www.registerblast.com/wccmain/exam. To take placement tests, students are required to know their Wallace Community College student number, bring a valid driver's license or state-issued identification card, and schedule an appointment to take the placement test. Students may retest once per academic year. Retest fee is $10 per subject area. Students are required to wait two-weeks before being allowed to retest, and must complete the free remediation program, which may be found at http://www.longsdalepub.com/accuplacer, using the school number 68015 and school key "collegesuccess". For more information, contact Testing Office at 334-556-2296.
Tuition Payment	Tuition and fees are calculated on completion of advising and preregistration. Students have the option of paying tuition and fees anytime **before 4:00 p.m., January 3**. Students who preregister but fail to pay tuition and fees by the noted deadline will be removed from the computer and are at risk of losing their class selections. If you are dropped for nonpayment, you must reregister **January 4-5** or during late registration, **January 8-9**. A fee of $25 is required for late registration, **January 8-9**. All students, including those with scholarships and financial aid, must clear Business Office procedures to complete registration.

WALLACE CAMPUS CLASS SCHEDULE

How much will my books cost?

Find out at www.wallace.edu/Books

In compliance with the Higher Education Opportunity Act (HR 4137) Section 112 - Textbook Information, Wallace Community College now provides access to textbook pricing information in the online course schedule at the following link: www.wallace.edu/Books. Simply select the appropriate course(s) and click "submit." A display window will appear with the selected courses listed. Textbook information is available by clicking the "view" link in the "Book" column. No password is required.

Call No.	Course No.	Section	Course Name	Hours	Times		Days	Place		Instructor
AGRICULTURAL PRODUCTION										
00302	AGP 130	1	POULTRY PRODUCTION	4	11:30A	12:45P	MW	S	103	ROBISON
AIR CONDITIONING/REFRIGERATION										
00105	ACR 119	1M1	FUND GAS HEATING SYSTEMS	3	07:30A	10:40A	MW	ACR	1	HESTER
					11:30A	12:30P	MW	ACR	1	
			NOTE: FIRST MINI-TERM - MEETS 1/8-3/2							
00109	ACR 122	1	HVACR ELECTRICAL CIRCUITS	3	01:30P	03:35P	MW	ACR	1	HESTER
00106	ACR 132	2M1	RESIDENTIAL AIR CONDITIONING	3	07:30A	11:40A	TR	ACR	1	HESTER
00107	ACR 148	1M1	HEAT PUMP SYSTEMS I	3	07:30A	11:40A	TR	ACR	1	HESTER
00108	ACR 149	2M1	HEAT PUMP SYSTEMS II	3	07:30A	10:40A	MW	ACR	1	HESTER
					11:30A	12:30P	MW	ACR	1	
ART										
00532	ART 100	1MIN1	ART APPRECIATION	3	TBA		TBA			SCHMIDT
			NOTE: INTERNET COURSE FIRST MINI-TERM MEETS 1/8-3/2							
00502	ART 100	1	ART APPRECIATION	3	09:25A	10:40A	TR	CY	110	BELL
00526	ART 100	1N1	ART APPRECIATION	3	TBA		TBA			RAETZKE
			NOTE: INTERNET COURSE							
00527	ART 100	1N2	ART APPRECIATION	3	TBA		TBA			RAETZKE
			NOTE: INTERNET COURSE							
00528	ART 100	1N3	ART APPRECIATION	3	TBA		TBA			RAETZKE
			NOTE: INTERNET COURSE							
00503	ART 100	2	ART APPRECIATION	3	10:50A	12:05P	TR	CY	110	BELL
00511	ART 100	3	ART APPRECIATION	3	02:25P	03:40P	MW	CY	110	SCHMIDT
00533	ART 100	4	ART APPRECIATION	3	08:00A	09:15A	MW	CY	110	SCHMIDT
00531	ART 100	5	ART APPRECIATION	3	01:00P	02:15P	MW	CY	110	BELL
00504	ART 113	1	DRAWING I W/LAB	3	11:30A	12:45P	MW	CY	117	BELL
00529	ART 114	1	DRAWING II W/LAB	3	11:30A	12:45P	MW	CY	117	BELL
00524	ART 121	1N1	2-DIMENSIONAL COMP I W/LAB	3	TBA		TBA			SCHMIDT
			NOTE: INTERNET COURSE							
00525	ART 127	H1	3-DIMENSIONAL COMP W/LAB	3	01:45P	03:00P	T	CY	115	SCHMIDT
			NOTE: HYBRID COURSE: INTERNET THEORY/WALLACE CAMPUS LAB							
00521	ART 203	1M1H1	ART HISTORY I	3	12:15P	01:30P	TR	CY	118	SCHMIDT
			NOTE: HYBRID COURSE: FIRST MINI TERM - MEETS 1/8-3/2							
00522	ART 204	2M2H1	ART HISTORY II	3	12:15P	01:30P	TR	CY	118	SCHMIDT
			NOTE: HYBRID COURSE: FIRST MINI-TERM - MEETS 3/5-5/3							
AUTOMOTIVE TECHNOLOGY										
00602	ASE 101	1	FUND OF AUTOMOTIVE TECHNOL	3	09:20A	10:50A	MW	14	1	WARREN
					11:20A	12:05P	MW	14	1	
00604	ASE 121	1	BRAKING SYSTEMS	3	12:35P	02:00P	MW	14	1	WARREN
					02:10P	03:40P	MW	14	1	
00601	ASE 112	1	ELECTRICAL FUNDAMENTALS	3	08:00A	10:05A	TR	14	1	WARREN
00603	ASE 122	1	STEERING AND SUSPENSION	3	10:15A	12:00P	TR	14	1	WARREN
					12:45P	01:55P	TR	14	1	
00610	ASE 133	1	MOTOR VEHICLE AIR CONDITIONING	3	12:00P	01:50P	TR	14	1	ODOM
					02:00P	03:05P	TR	14	1	
00612	ASE 162	1	ELECTRICAL AND ELECTRONIC SYST	3	08:15A	10:20A	TR	14	1	ODOM
					10:30A	11:15A	TR	14	1	
00605	ASE 191	1	CO-OP	2	TBA		TBA	14	1	WARREN
00613	ASE 191	2	CO-OP	2	TBA		TBA			ODOM
00609	ASE 212	1	ADVANCED ELECT/ELECTRONIC SYST	3	09:20A	10:50A	MW	14	1	ODOM
					11:20A	12:05P	MW	14	1	

Call No.	Course No.	Section	Course Name	Hours	Times		Days	Place		Instructor
00608	ASE 224	1	MANUAL TRANSMISSION/TRANSAXLE	3	12:35P	02:40P	MW	14	1	ODOM
00606	ASE 239	1	ENGINE PERFORMANCE	3	02:05P	04:10P	TR	14	1	WARREN
00607	ASE 291	1	CO-OP	3	TBA		TBA	14	1	WARREN
00614	ASE 291	2	CO-OP	3	TBA		TBA			ODOM
BIOLOGY										
00988	BIO 103	2MH1	PRINCIPLES OF BIOLOGY W/ LAB	4	01:45P	04:00P	TR	S	102	BRADLEY
			NOTE: HYBRID COURSE: SECOND MINI-TERM MEETS 3/5-5/3							
00946	BIO 103	H1M1	PRINCIPLES OF BIOLOGY I W/LAB	4	10:50A	01:05P	TR	S	101	DANNER
			NOTE: HYBRID COURSE: WALLACE CAMPUS MEETING: FIRST MINI TERM - MEETS 1/8-3/2							
00947	BIO 103	1	PRINCIPLES OF BIOLOGY I W/LAB	4	08:00A	10:15A	MW	S	L1	SONANSTINE
00903	BIO 103	1N1	PRINCIPLES OF BIOLOGY I W/LAB	4	TBA		TBA			FISCHER
			NOTE: ONLINE CLASS; 5 ON-CAMPUS PROCTORED EXAMS							
00945	BIO 103	1N2	PRINCIPLES OF BIOLOGY I W/LAB	4	TBA		TBA			FISCHER
			NOTE: ONLINE CLASS; 5 ON-CAMPUS PROCTORED EXAMS							
00948	BIO 103	2	PRINCIPLES OF BIOLOGY I W/LAB	4	08:00A	10:15A	TR	S	200	TOLAR
00949	BIO 103	3	PRINCIPLES OF BIOLOGY I W/LAB	4	08:00A	10:15A	TR	S	101	DANNER
00950	BIO 103	4	PRINCIPLES OF BIOLOGY I W/LAB	4	10:50A	01:05P	TR	S	102	BRADLEY
00951	BIO 103	5	PRINCIPLES OF BIOLOGY I W/LAB	4	10:50A	01:05P	TR	S	200	TOLAR
00956	BIO 103	501	PRINCIPLES OF BIOLOGY I W/LAB	4	05:45P	08:00P	TR	S	100	BRANTLEY
00957	BIO 103	502	PRINCIPLES OF BIOLOGY I W/LAB	4	05:45P	08:00P	MW	S	101	WEATHERS
00952	BIO 103	6	PRINCIPLES OF BIOLOGY I W/LAB	4	10:50A	01:05P	TR	S	L1	SONANSTINE
00953	BIO 103	7	PRINCIPLES OF BIOLOGY I W/LAB	4	11:30A	01:45P	MW	S	100	FISCHER
00954	BIO 103	8	PRINCIPLES OF BIOLOGY I W/LAB	4	11:30A	01:45P	MW	S	102	BRADLEY
00955	BIO 103	9	PRINCIPLES OF BIOLOGY I W/LAB	4	01:45P	04:00P	TR	S	101	DANNER
00959	BIO 104	1	PRINCIPLES OF BIOLOGY II W/LAB	4	08:00A	10:45A	TR	S	102	BRADLEY
00960	BIO 104	1N1	PRINCIPLES OF BIOLOGY II W/LAB	4	TBA		TBA			BRADLEY
			NOTE: ONLINE CLASS; 6 ON-CAMPUS PROCTORED EXAMS							
00962	BIO 201	H1	HUMAN ANAT&PHYSIOL I W/LAB	4	11:30A	12:45P	MW	S	L1	SONANSTINE
			NOTE: HYBRID COURSE: INTERNET THEORY/WALLACE CAMPUS LAB							
00963	BIO 201	H2	HUMAN ANAT&PHYSIOL I W/LAB	4	04:00P	05:15P	TR	S	L1	SONANSTINE
			NOTE: HYBRID COURSE: INTERNET THEORY/WALLACE CAMPUS LAB							
00971	BIO 201	H501	HUMAN ANAT&PHYSIOL I W/LAB	4	05:45P	07:00P	MW	S	210	MATTHEWS
			NOTE: HYBRID COURSE: INTERNET THEORY/WALLACE CAMPUS LAB							
00964	BIO 201	1	HUMAN ANAT&PHYSIOL I W/LAB	4	08:00A	10:15A	MW	S	100	FISCHER
00965	BIO 201	2	HUMAN ANAT&PHYSIOL I W/LAB	4	08:30A	10:45A	MW	S	103	ROBISON
00966	BIO 201	3	HUMAN ANAT&PHYSIOL I W/LAB	4	08:30A	10:45A	MW	S	101	DANNER
00967	BIO 201	4	HUMAN ANAT&PHYSIOL I W/LAB	4	08:00A	10:15A	TR	S	L1	SONANSTINE
00968	BIO 201	5	HUMAN ANAT&PHYSIOL I W/LAB	4	10:50A	01:05P	TR	S	100	FISCHER
00969	BIO 201	6	HUMAN ANAT&PHYSIOL I W/LAB	4	11:30A	01:45P	MW	S	200	TOLAR
00970	BIO 201	7	HUMAN ANAT&PHYSIOL I W/LAB	4	01:00P	03:15P	MW	S	103	ROBISON
00973	BIO 202	H1	HUMAN ANAT&PHYSIOL II W/LAB	4	04:00P	05:15P	MW	S	200	TOLAR
			NOTE: HYBRID COURSE: INTERNET THEORY/WALLACE CAMPUS LAB							
00974	BIO 202	H2	HUMAN ANAT&PHYSIOL II W/LAB	4	02:25P	03:40P	MW	S	101	DANNER
			NOTE: HYBRID COURSE: INTERNET THEORY/WALLACE CAMPUS LAB							
00975	BIO 202	1	HUMAN ANAT&PHYSIOL II W/LAB	4	08:00A	10:15A	TR	S	100	FISCHER
00976	BIO 202	2	HUMAN ANAT&PHYSIOL II W/LAB	4	08:30A	10:45A	MW	S	200	TOLAR
00977	BIO 202	3	HUMAN ANAT&PHYSIOL II W/LAB	4	11:30A	01:45P	MW	S	101	DANNER
00978	BIO 202	501	HUMAN ANAT&PHYSIOL II W/LAB	4	07:10P	09:25P	MW	S	210	MATTHEWS
00983	BIO 220	H501	GENERAL MICROBIOLOGY W/LAB	4	05:45P	07:30P	MW	S	200	TOLAR
			NOTE: HYBRID COURSE: INTERNET THEORY/WALLACE CAMPUS LAB							
00979	BIO 220	1	GENERAL MICROBIOLOGY W/LAB	4	08:00A	10:45A	TR	S	103	ROBISON
00980	BIO 220	2	GENERAL MICROBIOLOGY W/LAB	4	08:00A	10:45A	MW	S	102	BRADLEY
00981	BIO 220	3	GENERAL MICROBIOLOGY W/LAB	4	12:15P	03:00P	TR	S	103	ROBISON
00982	BIO 220	4	GENERAL MICROBIOLOGY W/LAB	4	01:45P	04:30P	MW	S	L1	SONANSTINE
BUSINESS										
00202	ACT 262	H1	DIRECTED STUDIES	3	11:30A	12:45P	M	RH	101	KAMLEH
			NOTE: HYBRID COURSE: INTERNET THEORY/WALLACE CAMPUS LAB							
00201	ACT 246	1N1	MICROCOMPUTER ACCOUNTING	3	TBA		TBA			RASBERRY
			NOTE: INTERNET COURSE							
01002	BUS 100	1	INTRODUCTION TO BUSINESS	3	11:30A	12:45P	MW	RH	107	LEGER
01003	BUS 100	1N1	INTRODUCTION TO BUSINESS	3	TBA		TBA			LEGER
			NOTE: INTERNET COURSE							
01001	BUS 100	501	INTRODUCTION TO BUSINESS	3	07:10P	08:25P	TR	RH	107	BURA
01024	BUS 146	1	PERSONAL FINANCE	3	09:25A	10:40A	MW	RH	107	LEGER
01025	BUS 146	1N1	PERSONAL FINANCE	3	TBA		TBA			LEGER
			NOTE: INTERNET COURSE							

Call No.	Course No.	Section	Course Name	Hours	Times		Days	Place		Instructor
01026	BUS 186	1	ELEMENTS OF SUPERVISION	3	10:50A	12:05P	TR	RH	107	LEGER
01028	BUS 215	H1	BUSINESS COMMUNICATION	3	11:30A	12:45P	W	RH	101	GREENE
			NOTE: HYBRID COURSE: INTERNET THEORY/WALLACE CAMPUS LAB							
01030	BUS 215	1N1	BUSINESS COMMUNICATION	3	TBA		TBA			RASBERRY
			NOTE: INTERNET COURSE							
01035	BUS 241	1	PRINCIPLES OF ACCOUNTING I	3	09:25A	10:40A	TR	RH	101	KAMLEH
01036	BUS 241	1N1	PRINCIPLES OF ACCOUNTING I	3	TBA		TBA			KAMLEH
			NOTE: INTERNET COURSE							
01034	BUS 241	501	PRINCIPLES OF ACCOUNTING I	3	05:45P	07:00P	MW	RH	107	STAFF
01038	BUS 242	H1	PRINCIPLES OF ACCOUNTING II	3	09:25A	10:40A	M	RH	101	KAMLEH
			NOTE: HYBRID COURSE: INTERNET THEORY/WALLACE CAMPUS LAB							
01037	BUS 242	1N1	PRINCIPLES OF ACCOUNTING II	3	TBA		TBA			KAMLEH
			NOTE: INTERNET COURSE							
01040	BUS 248	1	MANAGERIAL ACCOUNTING	3	10:50A	12:05P	TR	RH	101	KAMLEH
01042	BUS 263	1	LEGAL & SOCIAL ENVIR BUSINESS	3	01:00P	02:15P	MW	RH	107	STAFF
01041	BUS 263	1N1	LEGAL & SOCIAL ENVIR BUSINESS	3	TBA		TBA			RASBERRY
			NOTE: INTERNET COURSE							
01043	BUS 263	501	LEGAL & SOCIAL ENVIR BUSINESS	3	07:10P	08:25P	MW	RH	107	STAFF
01044	BUS 271	1N1	BUSINESS STATISTICS I	3	TBA		TBA			KAMLEH
			NOTE: INTERNET COURSE							
01046	BUS 275	1	PRINCIPLES OF MANAGEMENT	3	09:25A	10:40A	TR	RH	107	LEGER
01047	BUS 275	1N1	PRINCIPLES OF MANAGEMENT	3	TBA		TBA			LEGER
			NOTE: INTERNET COURSE							
01048	BUS 275	501	PRINCIPLES OF MANAGEMENT	3	05:45P	07:00P	TR	RH	107	BURA
01049	BUS 279	1N1	SMALL BUSINESS MANAGEMENT	3	TBA		TBA			STAFF
			NOTE: INTERNET COURSE							
01050	BUS 299	1	DIRECTED STUDIES II	3	TBA		TBA			STAFF
CHILD DEVELOPMENT										
02232	CHD 100	H1	INTRO TO EARLY CARE & EDUC	3	09:25A	10:40A	M	WH	223	DICKENS
			NOTE: HYBRID COURSE: INTERNET THEORY/WALLACE CAMPUS LAB							
02243	CHD 201	H501	CHILD GROWTH & DEV PRINCIPLES	3	07:10P	08:25P	W	WH	223	CORBITT
			NOTE: HYBRID COURSE: INTERNET THEORY/WALLACE CAMPUS LAB							
02233	CHD 201	1	CHILD GROWTH & DEV PRINCIPLES	3	11:30A	02:00P	M	WH	223	DICKENS
02237	CHD 203	1	CHILDRENS LIT & LANGUAGE DEV	3	08:00A	10:40A	T	WH	223	TROTT
02236	CHD 203	501	CHILDRENS LIT & LANGUAGE DEV	3	07:10P	08:25P	TR	WH	223	TROTT
02240	CHD 204	1	METHODS & MAT FOR TEACHING CHI	3	04:00P	05:15P	MW	WH	223	DICKENS
02238	CHD 205	H1	PROGRAM PLANNING FOR ED YOUNG	3	09:25A	10:40A	W	WH	223	DICKENS
			NOTE: HYBRID COURSE: INTERNET THEORY/WALLACE CAMPUS LAB							
02242	CHD 206	H501	CHILDRENS HEALTH & SAFETY	3	05:45P	07:00P	W	WH	223	CORBITT
			NOTE: HYBRID COURSE: INTERNET THEORY/WALLACE CAMPUS LAB							
02248	CHD 208	1N1	ADMIN CHILD DEVELOPMENT PROG	3	TBA		TBA			MURPH
			NOTE: INTERNET COURSE							
02247	CHD 210	1N1	EXCEPTIONAL YOUNG CHILDREN	3	TBA		TBA			MURPH
			NOTE: INTERNET COURSE							
02234	CHD 214	1	FAMILIES/COMMTY EARLY CARE ED	3	10:50A	01:30P	T	WH	223	TROTT
02239	CHD 215	1	SUPERV PRACT EXPERIENCE	3	TBA		TBA			DICKENS
02241	CHD 217	1	MTH/SCI FOR YOUNG CHILDREN	3	11:30A	02:00P	W	WH	223	DICKENS
02235	CHD 220	501	PARENTING SKILLS	3	05:45P	07:00P	TR	WH	223	FLEMING
CHEMISTRY										
01301	CHM 111	H1	COLLEGE CHEMISTRY I W/LAB	4	08:00A	09:15A	TR	S	202	CUTHRIELL-DAWKINS
			NOTE: HYBRID COURSE: INTERNET THEORY/WALLACE CAMPUS LAB							
01302	CHM 111	1	COLLEGE CHEMISTRY I W/LAB	4	10:50A	01:20P	TR	S	202	CUTHRIELL-DAWKINS
01303	CHM 112	1	COLLEGE CHEMISTRY II W/LAB	4	02:00	04:30P	MW	S	202	CUTHRIELL-DAWKINS
COMMUNICATIONS										
11001	COM 103	1	INTRO TECHNICAL ENGLISH II	3	08:00A	09:15A	MW	WH	124	STANFORD-BOWERS
COMPUTER AND INFORMATION SCIENCE										
01419	CIS 113	501	SPREADSHEET SOFTWARE APP	3	05:45P	07:00P	MW	CTC	133	STAFF
01420	CIS 117	1N1	DATABASE MGT SOFTWARE APP	3	TBA		TBA			SANDERS
			NOTE: INTERNET COURSE							
01421	CIS 146	1	MICROCOMPUTER APPLICATIONS	3	08:00A	09:15A	MW	CTC	138	MCCALLISTER
01431	CIS 146	1N1	MICROCOMPUTER APPLICATIONS	3	TBA		TBA			MCCALLISTER
			NOTE: INTERNET COURSE							
01432	CIS 146	1N2	MICROCOMPUTER APPLICATIONS	3	TBA		TBA			KELLY
			NOTE: INTERNET COURSE							

Call No.	Course No.		Section	Course Name	Hours	Times		Days	Place		Instructor
01433	CIS	146	1N3	MICROCOMPUTER APPLICATIONS	3	TBA		TBA			RICH
				NOTE: INTERNET COURSE							
01422	CIS	146	2	MICROCOMPUTER APPLICATIONS	3	09:25A	10:40A	MW	CTC	125	KELLY
01435	CIS	146	2MH1	MICROCOMPUTER APPLICATIONS	3	11:30A	12:45P	MW	CTC	141	MCDANIEL
				NOTE: HYBRID: SECOND MINI TERM-MEETS 3/5-5/3							
01423	CIS	146	3	MICROCOMPUTER APPLICATIONS	3	09:25A	10:40A	MW	CTC	141	MCDANIEL
01424	CIS	146	4	MICROCOMPUTER APPLICATIONS	3	01:00P	02:15P	MW	CTC	141	MCDANIEL
01425	CIS	146	5	MICROCOMPUTER APPLICATIONS	3	08:00A	09:15A	TR	CTC	138	MCCALLISTER
01429	CIS	146	501	MICROCOMPUTER APPLICATIONS	3	05:45P	07:00P	MW	CTC	141	MCDANIEL
01430	CIS	146	502	MICROCOMPUTER APPLICATIONS	3	07:10P	08:25P	MW	CTC	133	STAFF
01426	CIS	146	6	MICROCOMPUTER APPLICATIONS	3	09:25A	10:40A	TR	CTC	141	MCDANIEL
01427	CIS	146	7	MICROCOMPUTER APPLICATIONS	3	10:50A	12:05P	TR	CTC	138	MCCALLISTER
01449	CIS	146	503	MICROCOMPUTER APPLICATIONS	3	05:45P	07:00P	TR	CTC	125	KELLY
01428	CIS	146	8	MICROCOMPUTER APPLICATIONS	3	12:15P	01:30P	TR	CTC	141	MCDANIEL
01436	CIS	150	1	INTRO COMPUTER LOGIC/PROGRAM	3	08:00A	09:15A	MW	CTC	125	KELLY
	CIS	157	1	INTRODUCTION TO APP DEV W/ SWIFT	3	09:25A	11:05A	MW	WH	207	MCCALLISTER
						09:25A	10:40A	TR			
01439	CIS	171	H1	FUNDAMENTALS OF UNIX/LINUX I	3	11:30A	12:45P	W	CTC	125	KELLY
				NOTE: HYBRID COURSE: INTERNET THEORY/WALLACE CAMPUS LAB							
01440	CIS	207	H1	INTRO TO WEB DEVELOPMENT	3	09:25A	10:40A	T	CTC	125	KELLY
				NOTE: HYBRID COURSE: INTERNET THEORY/WALLACE CAMPUS LAB							
01441	CIS	251	1N1	C++ PROGRAMMING	3	TBA		TBA			MCCALLISTER
				NOTE: INTERNET COURSE							
01442	CIS	269	1N1	HARDWARE SUPPORT	3	TBA		TBA			MCCALLISTER
				NOTE: INTERNET COURSE							
01443	CIS	280	1N1	NETWORK SECURITY	3	TBA		TBA			KELLY
				NOTE: INTERNET COURSE							
02101	DPT	103	1	INTRO COMPUTER SKILLS II	3	08:00A	09:15A	MW	CTC	141	MCDANIEL
COSMETOLOGY											
01701	COS	111	1	INTRODUCTION TO COSMETOLOGY	3	09:30A	10:45A	TR	S	209	ELLIOTT
01702	COS	112	13	INTRO TO COSMETOLOGY LAB	3	11:00A	12:00P	TR	COS	0	ELLIOTT
						12:30P	03:15P				
01706	COS	113	1	THEORY OF CHEMICAL SERVICES	3	09:30A	10:45A	MW	S	206	THORNTON
01707	COS	114	13	CHEMICAL SERVICES LAB	3	11:50A	03:35P	MW	COS	0	THORNTON
01703	COS	115	1	HAIR COLOR THEORY	3	09:30A	10:45A	MW	S	209	ELLIOTT
01704	COS	116	13	HAIR COLOR LAB	3	11:50A	03:35P	MW	COS	0	ELLIOTT
01711	COS	117	1	BASIC SPA TECHNIQUES	3	09:30A	10:45A	MW	554	0	LOGAN
01712	COS	118	13	BASIC SPA TECHNIQUES LAB	3	11:50A	03:35P	MW	554	0	LOGAN
01708	COS	119	1	BUSINESS OF COSMETOLOGY	3	10:45A	12:00P	TR	S	206	THORNTON
01718	COS	163	1	FACIAL TREATMENTS	3	11:50A	02:25P	MW			GODWIN
01719	COS	164	1	FACIAL MACHINES	3	08:00A	11:45A	TR	554	0	GODWIN
01705	COS	167	13	STATE BOARD REVIEW	3	12:30P	03:25P	TR	COS	0	ELLIOTT
01717	COS	168	1	BACTERIOLOGY AND SANITATION	3	08:00A	10:55A	MW			GODWIN
01720	COS	169	1	SKIN FUNCTIONS	3	12:30P	04:15P	TR			GODWIN
01709	COS	181	1	SPECIAL TOPICS	3	09:30A	10:45A	TR	S	206	THORNTON
				NOTE: COS STUDENTS ONLY							
01710	COS	182	13	SPECIAL TOPICS	3	11:00A	12:00P	TR	COS	0	THORNTON
						12:30P	03:15P				
				NOTE: COS STUDENTS ONLY							
CRIMINAL JUSTICE											
01838	CRJ	100	1N1	INTRO TO CRIMINAL JUSTICE	3	TBA		TBA			OWEN
				NOTE: INTERNET COURSE							
01844	CRJ	140	501	CRIMINAL LAW AND PROCEDURE	3	05:45P	07:00P	MW	CRJ	103	BROWN
01840	CRJ	146	1	CRIMINAL EVIDENCE	3	09:25A	10:40A	MW	CRJ	103	OWEN
01849	CRJ	147	501	CONSTITUTIONAL LAW	3	05:45P	07:00P	TR	CRJ	104	METCALF
01847	CRJ	177	501	CRIMINAL/DEVIANT BEHAVIOR	3	05:45P	07:00P	TR	CRJ	103	LANEY
01837	CRJ	209	1N1	JUVENILE DELINQUENCY	3	TBA		TBA			OWEN
				NOTE: INTERNET COURSE							
01845	CRJ	216	501	POLICE ADMINISTRATION	3	07:10P	08:25P	MW	CRJ	103	BROWN
01848	CRJ	220	501	CRIMINAL INVESTIGATION	3	07:10P	08:25P	TR	CRJ	103	METCALF
01846	CRJ	226	1	FINGERPRINT SCIENCE	3	04:00P	05:15P	TR	CRJ	103	LANEY
01842	CRJ	227	1	HOMICIDE INVESTIGATION	3	02:25P	03:40P	MW	CRJ	103	OWEN
01836	CRJ	236	1N1	ADVANCED CRIMINALISTICS	3	TBA		TBA			MCCARTY
				NOTE: INTERNET COURSE							
01839	CRJ	237	1	FORENSIC PHOTOGRAPHY	3	08:00A	09:15A	MW	CRJ	103	OWEN
01841	CRJ	238	1	CRIME SCENE INVESTIGATION	3	11:30A	12:45P	MW	CRJ	103	OWEN

Call No.	Course No.	Section	Course Name	Hours	Times		Days	Place	Instructor
01843	CRJ 239	1	ISSUES IN LAW ENFORCEMENT	3	04:00P	05:15P	MW	CRJ 103	BROWN
ENGINEERING GRAPHICS AND ANIMATION									
01903	DDT 111	1	FUND/DRAFTING/DESIGN TECH	3	02:15P	04:20P	TR	DDT 1	JERNIGAN
01901	DDT 104	1	BASIC COMPUTER-AIDED DRAFTING	3	02:15P	04:20P	MW	DDT 2	JERNIGAN
01902	DDT 104	501	BASIC COMPUTER-AIDED DRAFTING	3	05:15P	07:20P	TR	DDT 2	MCCLOUD
01904	DDT 127	1	INTERMEDIATE CAD/DESIGN	3	07:20A	09:25A	TR	DDT 2	JERNIGAN
01905	DDT 127	501	INTERMEDIATE CAD/DESIGN	3	05:15P	07:20P	TR	DDT 1	MCCLOUD
01906	DDT 128	1	INTERMEDIATE TECHNICAL DRAWING	3	09:30A	11:35A	TR	DDT 2	JERNIGAN
01908	DDT 128	501	INTERMEDIATE TECHNICAL DRAWING	3	05:15P	07:20P	MW	DDT 2	JERNIGAN
01909	DDT 144	1	BASIC 3D MODELING	3	02:15P	04:20P	MW	DDT 1	JERNIGAN
01907	DDT 144	501	BASIC 3D MODELING	3	07:40P	09:45P	TR	DDT 1	MCCLOUD
01910	DDT 220	1	ADVANCED TECHNICAL DRAWING	3	12:05P	02:10P	MW	DDT 1	JERNIGAN
01911	DDT 220	501	ADVANCED TECHNICAL DRAWING	3	05:15P	07:20P	MW	DDT 1	JERNIGAN
01912	DDT 222	1	ADV ARCHITECTUAL DRAFTING	3	12:05P	02:10P	MW	DDT 2	JERNIGAN
01913	DDT 222	501	ADV ARCHITECTUAL DRAFTING	3	07:40P	09:45P	MW	DDT 2	JERNIGAN
01914	DDT 225	1	STRUCTURAL STEEL DRAFTING	3	12:05P	02:10P	TR	DDT 2	JERNIGAN
01915	DDT 225	501	STRUCTURAL STEEL DRAFTING	3	07:40P	09:45P	MW	DDT 3	JERNIGAN
01916	DDT 231	1	ADVANCED CAD	3	12:05P	02:10P	TR	DDT 1	JERNIGAN
01917	DDT 233	1	INTERMEDIATE 3D MODELING	3	02:15P	04:20P	TR	DDT 2	JERNIGAN
01918	DDT 233	501	INTERMEDIATE 3D MODELING	3	07:40P	09:45P	TR	DDT 2	MCCLOUD
01919	DDT 235	1	SPECIALIZED CAD	3	07:20A	09:25A	MW	DDT 1	JERNIGAN
01920	DDT 235	501	SPECIALIZED CAD	3	05:15P	07:20P	MW	DDT 3	JERNIGAN
01921	DDT 236	1	DESIGN PROJECT	3	07:20A	09:25A	TR	DDT 1	JERNIGAN
01922	DDT 237	1	CURRENT TOPICS IN CAD	3	09:30A	11:35A	TR	DDT 1	JERNIGAN
01923	DDT 244	1	ADVANCED 3D MODELING	3	07:20A	09:25A	MW	DDT 2	JERNIGAN
01924	DDT 260	501	PORTFOLIO	3	07:40A	09:45A	MW	DDT 1	JERNIGAN
ECONOMICS									
02201	ECO 231	H1	PRINCIPLES OF MACROECONOMICS	3	01:45P	03:00P	R	RH 116	SMITH
			NOTE: HYBRID COURSE: INTERNET THEORY/WALLACE CAMPUS LAB						
02202	ECO 231	1	PRINCIPLES OF MACROECONOMICS	3	09:25A	10:40A	MW	RH 116	SMITH
02203	ECO 231	1N1	PRINCIPLES OF MACROECONOMICS	3	TBA		TBA		SMITH
			NOTE: INTERNET COURSE						
02204	ECO 231	2	PRINCIPLES OF MACROECONOMICS	3	09:25A	10:40A	TR	RH 116	SMITH
02206	ECO 232	1	PRINCIPLES OF MICROECONOMICS	3	02:25P	03:40P	MW	RH 107	SMITH
02205	ECO 232	1N1	PRINCIPLES OF MICROECONOMICS	3	TBA		TBA		SMITH
			NOTE: INTERNET COURSE						
ELECTRICAL TECHNOLOGY									
02301	ELT 109	1	AC FUNDAMENTALS	3	08:00A	10:05A	MW	ELT 1	HANNON
02304	ELT 109	2	AC FUNDAMENTALS	3	08:00A	10:05A	TR	ELT 1	HANNON
02302	ELT 212	1	MOTOR CONTROL II	3	10:05A	10:40A	MW	ELT 1	HANNON
					11:30A	01:00P	MW		
02303	ELT 114	1	RESIDENTIAL WIRING METHODS	3	03:35P	05:40P	MW	ELT 1	HANNON
02305	ELT 114	2	RESIDENTIAL WIRING METHODS	3	10:30A	12:35P	TR	ELT 1	HANNON
02306	ELT 224	1	SECURITY AND ALARM SYSTEMS	3	01:30P	03:35P	TR	ELT 1	HANNON
EMERGENCY MEDICAL SERVICES									
02601	EMS 000	0	EMT COMPREHENSIVE ASSESSMENT	0	TBA		TBA		BURKE
			NOTE: FOR ALL DOTHAN EMT STUDENTS						
02603	EMS 001	0	AEMT COMPREHENSIVE ASSESSMENT	0	TBA		TBA		BURKE
			NOTE: FOR ALL DOTHAN AEMT STUDENTS						
02605	EMS 002	0	PARAMEDIC COMPREHENSIVE ASSESS	0	TBA		TBA		BURKE
			NOTE: FOR ALL NEW PARAMEDIC STUDENTS						
02608	EMS 100	1M1	CARDIO RESUSCITATION I	1	01:00P	05:30P	SU		STAFF
					08:00A	05:30P	SA		
			NOTE: CLASSES MEET 1/13 & 1/14 ONLY						
02610	EMS 100	1M2	CARDIO RESUSCITATION I	1	01:00P	05:30P	SU		STAFF
					08:00A	05:30P	SA		
			NOTE: CLASS MEETS 1/13 & 1/14 ONLY						
02611	EMS 100	1M3	CARDIO RESUSCITATION I	1	08:00A	12:30P	F		STAFF
			NOTE: CLASS MEETS 1/12, 1/19 & 1/26 ONLY						
02612	EMS 100	1M4	CARDIO RESUSCITATION I	1	02:00P	09:00P	F		STAFF
			NOTE: CLASS MEETS 1/12 & 1/19 ONLY						
02613	EMS 100	1M5	CARDIO RESUSCITATION I	1	02:00P	09:00P	F		STAFF
			NOTE: CLASS MEETS 1/12 & 1/19 ONLY						

Call No.	Course No.	Section	Course Name	Hours	Times		Days	Place	Instructor
02615	EMS 100	1M6	CARDIO RESUSCITATION I	1	01:00P	05:30P	SU		STAFF
					08:00A	05:30P	SA		
			NOTE: CLASS MEETS 1/20&21 MUST SEE INSTUCTOR BY 1/17						
02616	EMS 100	1M7	CARDIO RESUSCITATION I	1	01:00P	05:30P	SU		STAFF
					08:00A	05:30P	SA		
			NOTE: CLASS MEETS 1/20&21 MUST SEE INSTRUCTOR BY 1/17						
02617	EMS 100	1M8	CARDIO RESUSCITATION I	1	04:00P	08:00P	TR		STAFF
			NOTE: CLASS MEETS 1/9, 1/11 & 1/16 ONLY						
02618	EMS 118	H501	EMERGENCY MEDICAL TECHNICIAN	9	05:30P	09:00P	MTR		STAFF
			NOTE: HYBRID COURSE: INTERNET THEORY/WALLACE CAMPUS LAB						
02620	EMS 119	501	EMERGENCY MED TECHN CLINICAL	1	TBA		TBA		FEGGINS
02637	EMS 155	1	EMS155 ADV EMERG MED TECH	7	08:00A	10:20A	TBA		FERGUSON
					10:30A	04:00P	TBA		
			NOTE: DATES FOR MEETING WILL FOLLOW DOTHAN "C" SCHEDULE						
02641	EMS 156	1	ADV EMERG MED TECH CLINICAL	2	TBA		TBA		STAFF
			NOTE: TBA						
02650	EMS 241	1	PARAMEDIC CARDIOLOGY	3	09:25A	12:30P	MTWRF	HS 138B	STAFF
02651	EMS 242	1M1	PARAMEDIC PATIENT ASSESSMENT	2	01:00P	05:30P	MTWRF		STAFF
			NOTE: MEETS1/10, 1/16, 1/19, 1/22, 1/25, 1/31, 2/6, 2/9, 2/12, 2/15, 2/21, 2/27						
02652	EMS 243	1	EMS243 PARAMEDIC PHARMACOLOGY	1	08:00A	09:15A	MTWRF	HS 135C	STAFF
02653	EMS 244	1	PARAMEDIC CLINICAL I	1	TBA	TBA			FEGGINS
02643	EMS 245	1M1	PARAMEDIC MEDICAL EMERGENCIES	3	08:00A	11:00A	MTWRF		STAFF
					12:00P	01:50P	MTWRF		
			NOTE: DATES FOR MEETING WILL FOLLOW DOTHAN "A" SCHEDULE						
02647	EMS 246	2M1	PARAMEDIC TRAUMA MANAGEMENT	3	08:00A	11:00A	MTWRF		STAFF
					12:00P	01:50P	MTWRF		
			NOTE: DATES FOR MEETING WILL FOLLOW DOTHAN "A" SCHEDULE						
02648	EMS 247	1	PARAMEDIC SPECIAL POPULATIONS	2	02:00P	02:40P	MTWRF		STAFF
					02:50P	04:00P	MTWRF		
			NOTE: DATES FOR MEETING WILL FOLLOW DOTHAN "A" SCHEDULE						
02649	EMS 248	1	PARAMEDIC CLINICAL II	3	TBA		TBA		FEGGINS
02654	EMS 266	1M1	ADV CV LIFE SUPPORT PROVIDER	1	01:00P	04:50P	W		STINSON
			NOTE: CLASS MEETS 1/10, 1/17, 1/24 AND 1/31						
ENGLISH									
02734	ENG 092	1	BASIC ENGLISH I	4	10:50A	12:30P	TR	CAS 132	JOHNSON
02736	ENG 092	2	BASIC ENGLISH I	4	04:00P	05:40P	MW	CAS 132	PARKER
02737	ENG 093	1	BASIC ENGLISH II	4	09:00A	10:40A	MW	CAS 132	JOHNSON
02745	ENG 093	10	BASIC ENGLISH II	4	11:30A	01:10P	MW	WH 219	ADKISON
02738	ENG 093	2	BASIC ENGLISH II	4	09:00A	10:40A	MW	WH 217	PAYNE
02739	ENG 093	3	BASIC ENGLISH II	4	11:30A	01:10P	MW	WH 217	PAYNE
02740	ENG 093	4	BASIC ENGLISH II	4	11:30A	01:10P	MW	CAS 109	JOHNSON
02746	ENG 093	501	BASIC ENGLISH II	4	05:45P	07:25P	MW	CAS 132	PARKER
02741	ENG 093	6	BASIC ENGLISH II	4	09:00A	10:40A	TR	CAS 132	JOHNSON
02742	ENG 093	7	BASIC ENGLISH II	4	10:50A	12:30P	TR	WH 219	ADKISON
02743	ENG 093	8	BASIC ENGLISH II	4	10:50A	12:30P	TR	WH 217	PAYNE
02744	ENG 093	9	BASIC ENGLISH II	4	12:15P	01:55P	TR	WH 120	BURKETT
02759	ENG 101	H1	ENGLISH COMPOSITION I	3	04:00P	05:15P	M	WH 221	ESTES
			NOTE: HYBRID COURSE: INTERNET THEORY/WALLACE CAMPUS LAB						
02760	ENG 101	H501	ENGLISH COMPOSITION I	3	05:45P	07:00P	M	WH 221	ESTES
			NOTE: HYBRID COURSE: INTERNET THEORY/WALLACE CAMPUS LAB						
02747	ENG 101	1	ENGLISH COMPOSITION I	3	08:00A	09:15A	MW	WH 120	BUCHANAN
02763	ENG 101	1MH1	ENGLISH COMPOSITION I	3	09:25A	10:40A	MW	WH 122	WALLACE
			NOTE: HYBRID COURSE: FIRST MINI TERM-MEETS 1/8-3/2						
02732	ENG 101	1N1	ENGLISH COMPOSITION I	3	TBA		TBA		PADGETT
			NOTE: INTERNET COURSE						
02764	ENG 101	1N2	ENGLISH COMPOSITION I	3	TBA		TBA		ESTES
			NOTE: INTERNET COURSE						
02755	ENG 101	10	ENGLISH COMPOSITION I	3	01:45P	03:00P	TR	CAS 132	JOHNSON
02756	ENG 101	11	ENGLISH COMPOSITION I	3	04:00P	05:15P	TR	WH 217	PAYNE
02748	ENG 101	3	ENGLISH COMPOSITION I	3	11:30A	12:45P	MW	WH 120	BURKETT
02749	ENG 101	4	ENGLISH COMPOSITION I	3	01:00P	02:15P	MW	WH 221	ESTES
02750	ENG 101	5	ENGLISH COMPOSITION I	3	02:25P	03:45P	MW	WH 217	SPENCE
02757	ENG 101	501	ENGLISH COMPOSITION I	3	05:45P	07:00P	TR	WH 126	AXTELL
02758	ENG 101	502	ENGLISH COMPOSITION I	3	07:10P	08:25P	TR	WH 126	AXTELL
02751	ENG 101	6	ENGLISH COMPOSITION I	3	08:00A	09:15A	TR	WH 130	STAFF
02752	ENG 101	7	ENGLISH COMPOSITION I	3	09:25A	10:40A	TR	WH 221	ESTES
02753	ENG 101	8	ENGLISH COMPOSITION I	3	10:50A	12:05P	TR	WH 122	BUCHANAN

Call No.	Course No.	Section	Course Name	Hours	Times		Days	Place	Instructor
	ENG 101	12	ENGLIGH COMPOSITION	3	08:00A	09:15A	TR	WH 219	ADAMS
02765	ENG 102	1	ENGLISH COMPOSITION II	3	08:00A	09:15A	MW	WH 126	LAMERE
02778	ENG 102	1N1	ENGLISH COMPOSITION II	3	TBA		TBA		STANFORD-BOWERS
			NOTE: INTERNET COURSE						
02779	ENG 102	1N2	ENGLISH COMPOSITION II	3	TBA		TBA		LAMERE
			NOTE: INTERNET COURSE						
02766	ENG 102	2	ENGLISH COMPOSITION II	3	09:25A	10:40A	MW	WH 120	BUCHANAN
02733	ENG 102	2M1N1	ENGLISH COMPOSITION II	3	TBA		TBA		LAMERE
			NOTE: INTERNET COURSE: SECOND MINI TERM - MEETS 3/5-5/3						
02767	ENG 102	3	ENGLISH COMPOSITION II	3	09:25A	10:40A	MW	WH 124	SIMPKINS
02769	ENG 102	4	ENGLISH COMPOSITION II	3	11:30A	12:45P	MW	WH 126	SIMPKINS
02770	ENG 102	5	ENGLISH COMPOSITION II	3	01:00P	02:15P	MW	WH 217	SPENCE
02775	ENG 102	501	ENGLISH COMPOSITION II	3	05:45P	07:00P	MW	WH 219	ADKISON
02776	ENG 102	502	ENGLISH COMPOSITION II	3	05:45P	07:00P	TR	WH 217	PAYNE
02771	ENG 102	6	ENGLISH COMPOSITION II	3	02:25P	03:40P	MW	WH 124	STANFORD-BOWERS
02772	ENG 102	7	ENGLISH COMPOSITION II	3	09:25A	10:40A	TR	WH 122	WALLACE
02773	ENG 102	8	ENGLISH COMPOSITION II	3	12:15P	01:30P	TR	WH 130	SIMPKINS
02774	ENG 102	9	ENGLISH COMPOSITION II	3	01:45P	03:00P	TR	WH 130	SIMPKINS
02714	ENG 251	1	AMERICAN LITERATURE I	3	12:15P	01:30P	TR	WH 219	ADKISON
02715	ENG 251	1N1	AMERICAN LITERATURE I	3	TBA		TBA		STANFORD-BOWERS
			NOTE: INTERNET COURSE						
02716	ENG 252	1	AMERICAN LITERATURE II	3	09:25A	10:40A	MW	WH 219	ADKISON
02717	ENG 252	1N1	AMERICAN LITERATURE II	3	TBA		TBA		STANFORD-BOWERS
			NOTE: INTERNET COURSE						
02718	ENG 261	1	ENGLISH LITERATURE I	3	09:25A	10:40A	MW	WH 126	LAMERE
02719	ENG 261	1N1	ENGLISH LITERATURE I	3	TBA		TBA		WALLACE
			NOTE: INTERNET COURSE						
02720	ENG 262	1	ENGLISH LITERATURE II	3	11:30A	12:45P	MW	WH 122	WALLACE
02721	ENG 262	1N1	ENGLISH LITERATURE II	3	TBA		TBA		WALLACE
			NOTE: INTERNET COURSE						
02722	ENG 271	1	WORLD LITERATURE I	3	10:50A	12:05P	TR	WH 221	ESTES
02723	ENG 271	1N1	WORLD LITERATURE I	3	TBA		TBA		ESTES
			NOTE: INTERNET COURSE						
02724	ENG 272	1	WORLD LITERATURE II	3	09:25A	10:40A	TR	WH 120	BURKETT
02727	ENG 272	1NM2	WORLD LITERATURE II	3	TBA		TBA		BURKETT
			NOTE: INTERNET COURSE: SECOND MINI - MEETS 3/5-5/3						
02725	ENG 272	1N1	WORLD LITERATURE II	3	TBA		TBA		BURKETT
			NOTE: INTERNET COURSE						
02726	ENG 272	501	WORLD LITERATURE II	3	05:45P	07:00P	MW	WH 120	BURKETT
02728	ENG 299	1	DIRECTED STUD IN LANGUAGE/LITE	3	09:25A	10:40A	TR	WH 219	ADKISON
GEOGRAPHY									
03201	GEO 100	1	WORLD REGIONAL GEOGRAPHY	3	10:50A	12:05P	TR	RH 112	NORMAN
HEALTH EDUCATION									
03401	HED 224	1	PERSONAL & COMMUNITY HEALTH	3	08:00A	09:15A	MW		TRAWICK
HISTORY									
03502	HIS 101	1	HISTORY OF WEST CIV I	3	09:25A	10:40A	MW	RH 114	DARBY
03506	HIS 101	1M1	HISTORY OF WEST CIV I	3	04:00P	05:15P	MTWR	RH 114	STAFF
			NOTE: FIRST MINI TERM: MEETS 1/8-3/2 ONLY						
03501	HIS 101	1N1	HISTORY OF WEST CIV I	3	TBA		TBA		TURNER
			NOTE: INTERNET COURSE						
03503	HIS 101	2	HISTORY OF WEST CIV I	3	09:25A	10:40A	TR	RH 114	TURNER
03504	HIS 101	3	HISTORY OF WEST CIV I	3	04:00P	05:15P	TR	RH 115	TURNER
03505	HIS 101	501	HISTORY OF WEST CIV I	3	05:45P	07:00P	MW	RH 114	STAFF
03508	HIS 102	1	HISTORY OF WEST CIV II	3	08:00A	09:15A	MW	RH 114	DARBY
03507	HIS 102	1N1	HISTORY OF WEST CIV II	3	TBA		TBA		DARBY
			NOTE: INTERNET COURSE						
03509	HIS 102	2	HISTORY OF WEST CIV II	3	01:45P	03:00P	TR	RH 115	WOODHAM
03515	HIS 102	2M1	HISTORY OF WEST CIV II	3	04:00P	05:15P	MTWR	RH 114	STAFF
			NOTE: SECOND MINI TERM - MEETS 3/5-5/3						
03510	HIS 102	3	HISTORY OF WEST CIV II	3	02:25P	03:40P	MW	RH 114	DARBY
03511	HIS 102	4	HISTORY OF WEST CIV II	3	10:50A	12:05P	TR	RH 115	TURNER
03512	HIS 102	501	HISTORY OF WEST CIV II	3	07:10P	08:25P	MW	RH 114	STAFF
03517	HIS 122	1	WORLD HISTORY II	3	01:45P	03:00P	TR	RH 114	TURNER
03520	HIS 201	1	UNITED STATES HISTORY I	3	01:00P	02:15P	MW	RH 115	WOODHAM

Call No.	Course No.	Section	Course Name	Hours	Times		Days	Place	Instructor
03518	HIS 201	1N1	UNITED STATES HISTORY I	3	TBA		TBA		DARBY
			NOTE: INTERNET COURSE						
03521	HIS 201	2	UNITED STATES HISTORY I	3	09:25A	10:40A	TR	RH 115	WOODHAM
03534	HIS 202	1	UNITED STATES HISTORY II	3	08:00A	09:15A	TR	RH 115	WOODHAM
03531	HIS 202	1N1	UNITED STATES HISTORY II	3	TBA		TBA		WOODHAM
			NOTE: INTERNET COURSE						
03532	HIS 202	1N2	UNITED STATES HISTORY II	3	TBA		TBA		KELLEY
			NOTE: INTERNET COURSE						
03535	HIS 202	2	UNITED STATES HISTORY II	3	04:00P	05:15P	MW	RH 115	WOODHAM
03536	HIS 202	3	UNITED STATES HISTORY II	3	02:25P	03:40P	MW	RH 115	STAFF
03540	HIS 299	1	DIRECTED STUDIES IN HISTORY	3	10:50A	12:05P	TR	RH 114	DARBY
HUMANITIES									
03601	HUM 101	1	INTRO TO HUMANITIES	3	11:30A	12:45P	MW	WH 124	BUCHANAN
03602	HUM 101	1N1	INTRO TO HUMANITIES	3	TBA		TBA		DIXON
			NOTE: INTERNET COURSE						
03603	HUM 102	1N1	INTRO TO HUMANITIES II	3	TBA		TBA		DIXON
			NOTE: INTERNET COURSE						
INDUSTRIAL SYSTEMS TECHNOLOGY									
09201	INT 101	1	DC FUNDAMENTALS	3	01:00P	03:05P	TR	INT 1	TICE
09203	INT 117	1	PRINCIPLES OF INDUSTRIAL MECH	3	08:00A	10:05A	MW	INT 1	TICE
09204	INT 118	1	FUND INDUSTRIAL HYDRAUL/PNEUMA	3	07:50A	09:55A	TR	INT 1	TICE
09205	INT 139	1	INTRO TO ROBOTIC PROGRAMMING	3	01:30P	03:35P	MW	INT 1	TICE
LEADERSHIP									
38603	LDR 101	1M1N1	INTRO TO LEADERS:THEORY, CONT	3	TBA		TBA		SPRY
			NOTE: INTERNET COURSE:FIST MINI TERM - MEETS 1/8-3/2						
38601	LDR 101	1N1	INTRO TO LEADERS:THEORY, CONT	3	TBA		TBA		SPRY
			NOTE: INTERNET COURSE						
MATHEMATICS									
37001	MTH 090	1	BASIC MATHEMATICS	3	08:00A	09:15A	MW	CAS 110	CRIBBS
37002	MTH 090	2	BASIC MATHEMATICS	3	09:25A	10:40A	MW	CAS 110	FORRESTER
37003	MTH 090	3	BASIC MATHEMATICS	3	09:25A	10:40A	TR	CAS 110	THOMPSON
37004	MTH 090	4	BASIC MATHEMATICS	3	10:50A	12:05P	TR	CAS 110	THOMPSON
37005	MTH 090	5	BASIC MATHEMATICS	3	01:00P	02:15P	MW	CAS 110	SNELL
37034	MTH 090	501	BASIC MATHEMATICS	3	05:15P	06:30P	MW	CAS 110	MCINNIS
37115	MTH 090	502	BASIC MATHEMATICS	3	07:10P	08:25P	MW	CAS 116	PARMER
37118	MTH 090	503	BASIC MATHEMATICS	3	05:15P	06:30P	TR	CAS 116	SKIPPER
37121	MTH 090	504	BASIC MATHEMATICS	3	07:10P	08:25P	TR	CAS 116	SKIPPER
37010	MTH 091	H1	DEVELOPMENTAL ALGEBRA I	4	08:00A	09:15A	MW	CAS 116	FORRESTER
			NOTE: HYBRID: REQUIRES ONE ADDITIONAL HOUR PER WEEK						
37028	MTH 091	H10	DEVELOPMENTAL ALGEBRA I	4	10:50A	12:05P	TR	CAS 116	MITCHELL
			NOTE: HYBRID: REQUIRES ONE ADDITIONAL HOUR PER WEEK						
37030	MTH 091	H11	DEVELOPMENTAL ALGEBRA I	4	12:15P	01:30P	TR	CAS 116	RAY
			NOTE: HYBRID: REQUIRES ONE ADDITIONAL HOUR PER WEEK						
37032	MTH 091	H12	DEVELOPMENTAL ALGEBRA I	4	02:25P	03:40P	MW	CAS 116	SNELL
			NOTE: HYBRID: REQUIRES ONE ADDITIONAL HOUR PER WEEK						
37012	MTH 091	H2	DEVELOPMENTAL ALGEBRA I	4	09:25A	10:40A	MW	CAS 116	CRIBBS
			NOTE: HYBRID: REQUIRES ONE ADDITIONAL HOUR PER WEEK						
37014	MTH 091	H3	DEVELOPMENTAL ALGEBRA I	4	09:25A	10:40A	MW	CAS 116	RAY
			NOTE: HYBRID: REQUIRES ONE ADDITIONAL HOUR PER WEEK						
37016	MTH 091	H4	DEVELOPMENTAL ALGEBRA I	4	11:30A	12:45P	MW	CAS 116	STEVENS
			NOTE: HYBRID: REQUIRES ONE ADDITIONAL HOUR PER WEEK						
37018	MTH 091	H5	DEVELOPMENTAL ALGEBRA I	4	11:30A	12:45P	MW	CAS 110	FORRESTER
			NOTE: HYBRID: REQUIRES ONE ADDITIONAL HOUR PER WEEK						
37020	MTH 091	H6	DEVELOPMENTAL ALGEBRA I	4	08:00A	09:15A	TR	CAS 116	FORRESTER
			NOTE: HYBRID: REQUIRES ONE ADDITIONAL HOUR PER WEEK						
37022	MTH 091	H7	DEVELOPMENTAL ALGEBRA I	4	09:25A	10:40A	TR	CAS 116	CRIBBS
			NOTE: HYBRID: REQUIRES ONE ADDITIONAL HOUR PER WEEK						
37024	MTH 091	H8	DEVELOPMENTAL ALGEBRA I	4	09:25A	10:40A	TR	CAS 116	FORRESTER
			NOTE: HYBRID: REQUIRES ONE ADDITIONAL HOUR PER WEEK						
37026	MTH 091	H9	DEVELOPMENTAL ALGEBRA I	4	10:50A	12:05P	TR	CAS 116	CRIBBS
			NOTE: HYBRID: REQUIRES ONE ADDITIONAL HOUR PER WEEK						
37006	MTH 091	1	DEVELOPMENTAL ALGEBRA I	4	08:00A	08:50A	MTWR	CAS 116	MEADOWS

Call No.	Course No.	Section	Course Name	Hours	Times		Days	Place	Instructor
37124	MTH 091	1N1	DEVELOPMENTAL ALGEBRA I	4	TBA		TBA		MEADOWS
			NOTE: INTERNET COURSE						
37008	MTH 091	2	DEVELOPMENTAL ALGEBRA I	4	12:15P	02:00P	TR	CAS 116	STEVENS
37113	MTH 091	501	DEVELOPMENTAL ALGEBRA I	4	05:15P	07:00P	MW	CAS 116	PARMER
37116	MTH 091	502	DEVELOPMENTAL ALGEBRA I	4	07:10P	08:55P	MW	CAS 116	PARMER
37119	MTH 091	503	DEVELOPMENTAL ALGEBRA I	4	05:15P	07:00P	TR	CAS 116	SKIPPER
37122	MTH 091	504	DEVELOPMENTAL ALGEBRA I	4	07:10P	08:55P	TR	CAS 116	SKIPPER
37011	MTH 092	H1	DEVELOPMENTAL ALGEBRA II	4	08:00A	09:15A	MW	CAS 116	FORRESTER
			NOTE: HYBRID: REQUIRES ONE ADDITIONAL HOUR PER WEEK						
37029	MTH 092	H10	DEVELOPMENTAL ALGEBRA II	4	10:50A	12:05P	TR	CAS 116	MITCHELL
			NOTE: HYBRID: REQUIRES ONE ADDITIONAL HOUR PER WEEK						
37031	MTH 092	H11	DEVELOPMENTAL ALGEBRA II	4	12:15P	01:30P	TR	CAS 116	RAY
			NOTE: HYBRID: REQUIRES ONE ADDITIONAL HOUR PER WEEK						
37033	MTH 092	H12	DEVELOPMENTAL ALGEBRA II	4	02:25P	03:40P	MW	CAS 116	SNELL
			NOTE: HYBRID: REQUIRES ONE ADDITIONAL HOUR PER WEEK						
37013	MTH 092	H2	DEVELOPMENTAL ALGEBRA II	4	09:25A	10:40A	MW	CAS 116	CRIBBS
			NOTE: HYBRID: REQUIRES ONE ADDITIONAL HOUR PER WEEK						
37015	MTH 092	H3	DEVELOPMENTAL ALGEBRA II	4	09:25A	10:40A	MW	CAS 116	RAY
			NOTE: HYBRID: REQUIRES ONE ADDITIONAL HOUR PER WEEK						
37017	MTH 092	H4	DEVELOPMENTAL ALGEBRA II	4	11:30A	12:45P	MW	CAS 116	STEVEN
			NOTE: HYBRID: REQUIRES ONE ADDITIONAL HOUR PER WEEK						
37019	MTH 092	H5	DEVELOPMENTAL ALGEBRA II	4	11:30A	12:45P	MW	CAS 110	FORRESTER
			NOTE: HYBRID: REQUIRES ONE ADDITIONAL HOUR PER WEEK						
37021	MTH 092	H6	DEVELOPMENTAL ALGEBRA II	4	08:00A	09:15A	TR	CAS 116	FORRESTER
			NOTE: HYBRID: REQUIRES ONE ADDITIONAL HOUR PER WEEK						
37023	MTH 092	H7	DEVELOPMENTAL ALGEBRA II	4	09:25A	10:40A	TR	CAS 116	CRIBBS
			NOTE: HYBRID: REQUIRES ONE ADDITIONAL HOUR PER WEEK						
37025	MTH 092	H8	DEVELOPMENTAL ALGEBRA II	4	09:25A	10:40A	TR	CAS 116	FORRESTER
			NOTE: HYBRID: REQUIRES ONE ADDITIONAL HOUR PER WEEK						
37027	MTH 092	H9	DEVELOPMENTAL ALGEBRA II	4	10:50A	12:05P	TR	CAS 116	CRIBBS
			NOTE: HYBRID: REQUIRES ONE ADDITIONAL HOUR PER WEEK						
37007	MTH 092	1	DEVELOPMENTAL ALGEBRA II	4	08:00A	08:50A	MTWR	CAS 116	MEADOWS
37125	MTH 092	1N1	DEVELOPMENTAL ALGEBRA II	4	TBA		TBA		RAY
			NOTE: INTERNET COURSE						
37009	MTH 092	2	DEVELOPMENTAL ALGEBRA II	4	12:15P	02:00P	TR	CAS 116	STEVENS
37114	MTH 092	501	DEVELOPMENTAL ALGEBRA II	4	05:15P	07:00P	MW	CAS 116	PARMER
37117	MTH 092	502	DEVELOPMENTAL ALGEBRA II	4	07:10P	08:55P	MW	CAS 116	PARMER
37120	MTH 092	503	DEVELOPMENTAL ALGEBRA II	4	05:15P	07:00P	TR	CAS 116	SKIPPER
37123	MTH 092	504	DEVELOPMENTAL ALGEBRA II	4	07:10P	08:55P	TR	CAS 116	SKIPPER
37126	MTH 100	5	INTERMEDIATE COLLEGE ALGEBRA	3	01:00P	02:15P	MW	CAS 110	FORRESTER
37127	MTH 100	1N1	INTERMEDIATE COLLEGE ALGEBRA	3	TBA		TBA		RICH
			NOTE: INTERNET COURSE						
37143	MTH 100	1N2	INTERMEDIATE COLLEGE ALGEBRA	3	TBA		TBA		CRIBBS
			NOTE: INTERNET COURSE						
37138	MTH 100	10	INTERMEDIATE COLLEGE ALGEBRA	3	10:50A	12:05P	TR	CTC 133	STEVENS
37139	MTH 100	11	INTERMEDIATE COLLEGE ALGEBRA	3	12:15P	01:30P	TR	CTC 133	SNELL
37135	MTH 100	8	INTERMEDIATE COLLEGE ALGEBRA	3	08:00A	09:15A	TR	CAS 109	RAY
37126	MTH 100	1	INTERMEDIATE COLLEGE ALGEBRA	3	08:00A	09:15A	MW	CTC 133	STEVENS
37128	MTH 100	2	INTERMEDIATE COLLEGE ALGEBRA	3	09:25A	10:40A	MW	CTC 138	MEADOWS
37129	MTH 100	3	INTERMEDIATE COLLEGE ALGEBRA	3	09:25A	10:40A	MW	CTC 117	GUNTER
37140	MTH 100	501	INTERMEDIATE COLLEGE ALGEBRA	3	05:45P	07:00P	MW	CTC 138	BLISSETT
37141	MTH 100	502	INTERMEDIATE COLLEGE ALGEBRA	3	05:45P	07:00P	TR	CTC 119	DUPPSTADT
37142	MTH 100	503	INTERMEDIATE COLLEGE ALGEBRA	3	07:10P	08:25P	TR	CTC 138	TINDELL
37130	MTH 100	4	INTERMEDIATE COLLEGE ALGEBRA	3	11:30A	12:45P	MW	CTC 133	SNELL
37132	MTH 100	6	INTERMEDIATE COLLEGE ALGEBRA	3	04:00P	05:15P	MW	CTC 117	BOSTICK
37134	MTH 100	7	INTERMEDIATE COLLEGE ALGEBRA	3	08:00A	09:15A	TR	CTC 133	STEVENS
37137	MTH 100	9	INTERMEDIATE COLLEGE ALGEBRA	3	09:25A	10:40A	TR	CTC 138	MEADOWS
37144	MTH 110	501	FINITE MATHEMATICS	3	05:45P	07:00P	MW	CTC 117	BOSTICK
37145	MTH 112	1	PRECALCULUS ALGEBRA	3	08:00A	09:15A	MW	CTC 122	MITCHELL
37146	MTH 112	2	PRECALCULUS ALGEBRA	3	09:25A	10:40A	MW	CTC 133	SNELL
37147	MTH 112	3	PRECALCULUS ALGEBRA	3	11:30A	12:45P	MW	CTC 122	MITCHELL
37148	MTH 112	4	PRECALCULUS ALGEBRA	3	01:00P	02:15P	MW	CTC 133	STEVENS
37149	MTH 112	5	PRECALCULUS ALGEBRA	3	08:00A	09:15A	TR	CTC 122	MITCHELL
37153	MTH 112	501	PRECALCULUS ALGEBRA	3	07:10P	08:25P	MW	CTC 138	BLISSETT
37154	MTH 112	502	PRECALCULUS ALGEBRA	3	05:45P	07:00P	TR	CTC 138	TINDELL
37150	MTH 112	6	PRECALCULUS ALGEBRA	3	09:25A	10:40A	TR	CTC 133	SNELL
37151	MTH 112	7	PRECALCULUS ALGEBRA	3	10:50A	12:05P	TR	CTC 141	MEADOWS
37152	MTH 112	8	PRECALCULUS ALGEBRA	3	12:15P	01:30P	TR	CTC 122	MITCHELL

Call No.	Course No.	Section	Course Name	Hours	Times		Days	Place	Instructor
37155	MTH 113	1	PRECALCULUS WITH TRIGONOMETRY	3	01:00P	02:15P	MW	CTC 122	MITCHELL
37156	MTH 116	1	MATHEMATICAL APPLICATIONS	3	09:25A	10:40A	TR	CTC 122	WALLER
37157	MTH 116	2	MATHEMATICAL APPLICATIONS	3	10:50A	12:05P	TR	CTC 122	WALLER
37158	MTH 116	501	MATHEMATICAL APPLICATIONS	3	07:10P	08:25P	TR	CTC 119	DUPPSTADT
37159	MTH 125	1	CALCULUS I	4	12:50P	01:40P	MTWR	CTC 117	GUNTER
37160	MTH 126	1	CALCULUS II	4	08:00A	08:50A	MTWR	CTC 117	GUNTER
37161	MTH 227	1	CALCULUS III	4	11:20A	12:10P	MTWR	CTC 117	GUNTER
37162	MTH 238	1	APPL DIFFERENTIAL EQUATIONS I	3	12:15P	01:30P	TR	CTC 119	KINNEY
37163	MTH 265	1	ELEMENTARY STATISTICS	3	10:50A	12:05P	TR	CTC 119	KINNEY
MATHEMATICS - VOCATIONAL									
11101	MAH 101	1	VOCATIONAL/TECHNICAL MATH I	3	07:30A	09:15A	TR	CTC 119	WALLER
MEDICAL ASSISTING									
04302	MAT 101	1	MEDICAL TERMINOLOGY	3	09:25A	10:40A	TR		KNOX
04303	MAT 102	1	MEDICAL ASSISTING THEORY I	3	10:50A	12:05P	TR		KNOX
04304	MAT 103	1	MEDICAL ASSISTING THEORY II	3	09:25A	10:40A	MW		KNOX
04306	MAT 120	1	MED ADMINISTRATIVE PROCEDURE I	3	08:00A	08:50A	MW	HS 117A	WHITMAN
					09:00A	10:15A	MW		
04307	MAT 121	1	MED ADMINISTRATIVE PROCED II	3	11:30A	12:20P	MW	HS 117A	WHITMAN
					12:30P	01:45P	MW		
04308	MAT 122	1	BASIC CONCEPT I PERSONAL REL	3	01:00P	02:15P	MW		KNOX
04309	MAT 125	1	LAB PROCED I/MEDICAL ASSISTANT	3	08:00A	08:50A	MW	HS 108A	WILLIS
					09:00A	10:15A	MW		
04332	MAT 125	2	LAB PROCED I/MEDICAL ASSISTANT	3	01:00P	01:50P	MW	HS 108A	WILLIS
					02:00P	03:15P	MW	HS 108A	WILLIS
04310	MAT 128	1	MED LAW/ETHICS FOR MED ASSIST	3	08:00A	09:15A	TR		WHITMAN
04311	MAT 130	1	MEDICAL OFFICE COMMUNICATION	3	08:15A	09:15A	MW	HS 117A	YEOMANS
04333	MAT 200	1M1	MGMT OF OFFICE EMERGENCIES	2	01:45P	03:25P	TR		KNOX
			NOTE: FIRST MINI TERM: CLASS MEETS 1/8-3/2						
04313	MAT 211	1	CLIN PROC II FOR MED ASSIST	3	10:50A	11:40A	TR	HS 112A	YEOMANS
					11:50A	01:05P	TR		
04314	MAT 215	1	LAB PROC II FOR MED ASSISTANT	3	08:00A	08:50A	TR	HS 108A	WILLIS
					09:00A	10:15A	TR		
04315	MAT 215	2	LAB PROC II FOR MED ASSISTANT	3	10:50A	11:40A	TR	HS 108A	WILLIS
					11:50A	01:05P	TR		
04316	MAT 216	1	MED PHARM FOR MEDICAL OFFICE	4	08:00A	09:15A	MTWR	HS 112A	KNOX
04317	MAT 220	1	MEDICAL OFFICE INSURANCE	3	09:25A	10:15A	TR		WHITMAN
					10:25A	11:40A	TR		
04318	MAT 222	1	MEDICAL TRANSCRIPTION I	2	01:00P	01:50P	MW	HS 117A	YEOMANS
					02:00P	03:45P	MW		
04334	MAT 227	2M1	SP TOPICS IN MEDICAL ASSISTING	1	01:45P	02:35P	TR	HS 117A	KNOX
			NOTE: SECOND MINI TERM: CLASS MEETS 3/5-5/3						
04320	MAT 228	1	MED ASSISTANT REVIEW COURSE	1	08:00A	12:00P	TR	HS 112A	YEOMANS
			NOTE: CLASS MEETS 1/12, 1/19, 4/13 AND 4/20						
04322	MAT 229	1	MEDICAL ASSISTING PRACTICUM	3	TBA		TBA		WILLIS
04323	MAT 239	1	PHLEBOTOMY PRACTICUM	3	TBA		TBA		WILLIS
MUSIC									
05401	MUS 101	1	MUSIC APPRECIATION	3	08:00A	09:15A	MW	CY 162	PAOLETTI
05413	MUS 101	1N1	MUSIC APPRECIATION	3	TBA		TBA		HUNTER
			NOTE: INTERNET COURSE						
05414	MUS 101	1N2	MUSIC APPRECIATION	3	TBA		TBA		HUNTER
			NOTE: INTERNET COURSE						
05415	MUS 101	1N3	MUSIC APPRECIATION	3	TBA		TBA		HUNTER
			NOTE: INTERNET COURSE						
05402	MUS 101	2	MUSIC APPRECIATION	3	08:00A	09:15A	TR	CY 162	STAFF
05403	MUS 101	3	MUSIC APPRECIATION	3	09:25A	10:40A	MW	CY 162	HUNTER
05404	MUS 101	4	MUSIC APPRECIATION	3	09:25A	10:40A	TR	CY 162	PAOLETTI
05405	MUS 101	5	MUSIC APPRECIATION	3	10:50A	12:05P	TR	CY 162	HUNTER
05410	MUS 101	501	MUSIC APPRECIATION	3	05:45P	07:00P	MW	CY 162	SHIRLEY
05406	MUS 101	6	MUSIC APPRECIATION	3	11:30A	12:45P	MW	CY 162	STAFF
05407	MUS 101	7	MUSIC APPRECIATION	3	01:45P	03:00P	TR	CY 162	GORBUNOVA
05408	MUS 101	8	MUSIC APPRECIATION	3	04:00P	05:15P	TR	CY 162	GORBUNOVA
05409	MUS 101	9	MUSIC APPRECIATION	3	04:00P	05:15P	MW	CY 162	SHIRLEY
05416	MUS 110	1	BASIC MUSICIANSHIP	3	11:30A	12:45P	MW	CY 157	HUNTER
05417	MUS 111	1	MUSIC THEORY I	4	09:25A	10:40A	MW	CY 157	STAFF
					09:25A	10:25A	TR		

Call No.	Course No.	Section	Course Name	Hours	Times		Days	Place		Instructor
MUSIC—APPLIED										
05201	MUP 101	1	PRIVATE PIANO I	2	TBA		TBA			HUNTER
05202	MUP 101	2	PRIVATE PIANO I	2	TBA		TBA			GORBUNOVA
05203	MUP 102	1	PRIVATE PIANO II	2	TBA		TBA			HUNTER
05204	MUP 102	2	PRIVATE PIANO II	2	TBA		TBA			GORBUNOVA
05205	MUP 111	1	PRIVATE VOICE I	2	TBA		TBA			PAOLETTI
05206	MUP 112	1	PRIVATE VOICE II	2	TBA		TBA			PAOLETTI
05207	MUP 133	1	PRIVATE GUITAR I	2	TBA		TBA			STAFF
05208	MUP 134	1	PRIVATE GUITAR II	2	TBA		TBA			STAFF
05218	MUP 141	1	PRIVATE FLUTE I	2	TBA		TBA			STAFF
05219	MUP 142	1	PRIVATE FLUTE II	2	TBA		TBA			STAFF
05220	MUP 143	1	PRIVATE CLARINET I	2	TBA		TBA			STAFF
05222	MUP 144	1	PRIVATE CLARINET II	2	TBA		TBA			STAFF
05223	MUP 145	1	PRIVATE SAXOPHONE I	2	TBA		TBA			STAFF
05224	MUP 146	1	PRIVATE SAXOPHONE II	2	TBA		TBA			STAFF
05226	MUP 161	1	PRIVATE TRUMPET I	2	TBA		TBA			STAFF
05227	MUP 162	1	PRIVATE TRUMPET II	2	TBA		TBA			STAFF
05228	MUP 171	1	PRIVATE TROMBONE I	2	TBA		TBA			STAFF
05229	MUP 172	1	PRIVATE TROMBONE II	2	TBA		TBA			STAFF
05230	MUP 181	1	PRIVATE PERCUSSION I	2	TBA		TBA			STAFF
05231	MUP 182	1	PRIVATE PERCUSSION II	2	TBA		TBA			STAFF
05232	MUP 201	1	PRIVATE PIANO III	2	TBA		TBA			HUNTER
05233	MUP 201	2	PRIVATE PIANO III	2	TBA		TBA			GORBUNOVA
05235	MUP 202	1	PRIVATE PIANO IV	2	TBA		TBA			HUNTER
05234	MUP 202	2	PRIVATE PIANO IV	2	TBA		TBA			GORBUNOVA
05236	MUP 211	1	PRIVATE VOICE III	2	TBA		TBA			PAOLETTI
05237	MUP 212	1	PRIVATE VOICE IV	2	TBA		TBA			PAOLETTI
05238	MUP 233	1	PRIVATE GUITAR III	2	TBA		TBA			STAFF
05239	MUP 234	1	PRIVATE GUITAR IV	2	TBA		TBA			STAFF
MUSIC ENSEMBLE										
09701	MUL 101	1	CLASS PIANO I	1	10:50A	11:40A	TR	CY	163	GORBUNOVA
			NOTE: FOR BEGINNING PIANO STUDENTS AND OPEN TO EVERYONE							
09702	MUL 170	1	MUSIC WORKSHOP I	1	01:30P	03:10P	R	CY	157	STAFF
			NOTE: REPERTOIRE CLASS							
09703	MUL 171	1	MUSIC WORKSHOP II	1	01:30P	03:10P	R	CY	157	STAFF
			NOTE: REPERTOIRE CLASS							
09704	MUL 180	1	CHORUS I	1	01:00P	03:00P	MW	CY	153	PAOLETTI
			NOTE: OPEN TO EVERYONE							
09706	MUL 181	1	CHORUS II	1	01:00P	03:00P	MW	CY	153	PAOLETTI
			NOTE: OPEN TO EVERYONE							
09707	MUL 184	1	JAZZ/SHOW CHOIR I	2	02:00P	03:00P	MW	CY	153	PAOLETTI
					12:15P	01:15P	TR			
			NOTE: REQUIRES PERMISSION FROM PAOLETTI							
09708	MUL 185	1	JAZZ/SHOW CHOIR II	2	01:00P	03:00P	MW	CY	153	PAOLETTI
					12:15P	01:15P	TR			
			NOTE: REQUIRES PERMISSION FROM PAOLETTI							
09709	MUL 192	1	INSTRUMENTAL ENSEMBLE I	2	03:00P	04:15P	MW	CY	153	STAFF
			NOTE: OPEN TO EVERYONE							
09710	MUL 193	1	INSTRUMENTAL ENSEMBLE II	2	03:00P	04:15P	MW	CY	153	STAFF
			NOTE: OPEN TO EVERYONE							
09722	MUL 270	1	MUSIC WORKSHOP III	1	01:30P	03:10P	R	CY	157	STAFF
			NOTE: REPERTOIRE CLASS							
09723	MUL 271	1	MUSIC WORKSHOP IV	1	01:30P	03:10P	R	CY	157	STAFF
			NOTE: REPERTOIRE CLASS							
09724	MUL 280	1	CHORUS III	1	01:00P	02:00P	MW	CY	153	PAOLETTI
			NOTE: OPEN TO EVERYONE							
09725	MUL 281	1	CHORUS IV	1	01:00P	02:00P	MW	CY	153	PAOLETTI
			NOTE: OPEN TO EVERYONE							
09726	MUL 284	1	JAZZ/SHOW CHOIR III	2	02:00P	03:00P	MW	CY	153	PAOLETTI
					12:15P	01:15P	TR			
			NOTE: REQUIRES PERMISSION FROM PAOLETTI							
09727	MUL 285	1	JAZZ/SHOW CHOIR IV	2	12:15P	01:15P	TR			PAOLETTI
					02:00P	03:00P	TR	CY	153	
			NOTE: REQUIRES PERMISSION FROM PAOLETTI							
09728	MUL 292	1	INSTRUMENTAL ENSEMBLE III	2	03:00P	04:15P	MW	CY	153	STAFF
			NOTE: OPEN TO EVERYONE							

Call No.	Course No.	Section	Course Name	Hours	Times		Days	Place	Instructor
09729	MUL 293	1	INSTRUMENTAL ENSEMBLE IV	2	03:00P	04:15P	MW	CY 153	STAFF
			NOTE: OPEN TO EVERYONE						
NURSING—ASSOCIATE DEGREE									
05703	NUR 000	XHO	MALPRACTICE INSURANCE	0	TBA		TBA		BUNTIN
			NOTE: FOR ALL HOUSTON COUNTY CAREER ACADEMY EMS STUDENTS						
05701	NUR 000	0	MALPRACTICE INSURANCE	0	TBA		TBA		BUNTIN
			NOTE: FOR ALL DOTHAN CAMPUS LAB/CLINICAL HEALTH STUDENTS						
05706	NUR 001	XCC	SUBSTANCE ABUSE SCREENING	0	TBA		TBA		BUNTIN
			NOTE: DRUG SCREEN FOR ALL NEW CARROLL CAREER CENTER DUAL						
05712	NUR 001	XHO	SUBSTANCE ABUSE SCREENING	0	TBA		TBA		BUNTIN
			NOTE: FOW NEW HOUSTON COUNTY CAREER DUAL ENROLLED MAT						
05704	NUR 001	0	SUBSTANCE ABUSE SCREENING	0	TBA		TBA		BUNTIN
			NOTE: FOR NEW DOTHAN CAMPUS HEALTH PROGRAM STUDENTS						
05714	NUR 003	0	PN COMPREHE ASSESSMENT TESTING	0	TBA		TBA		GALLOWAY
			NOTE: FOR ALL DOTHAN CAMPUS PN STUDENTS						
05716	NUR 004	0	BACKGROUND SCREENING	0	TBA		TBA		BUNTIN
			NOTE: FOR DOTHAN CAMPUS NEW/READMITTED HEALTH STUDENTS						
05721	NUR 005	0	ADN COMPREHENSIVE ASSESSMENT	0	TBA		TBA		SPIVEY
			NOTE: FOR ALL ADN STUDENTS						
05722	NUR 102	ADC1	FUNDAMENTALS OF NURSING	6	09:25A	10:40A	TR		YORK
					12:15P	02:55P	TR		
					07:00A	01:00P	F		
			NOTE: CLINICALS 2/9-4/16						
05738	NUR 102	ADC10	FUNDAMENTALS OF NURSING	6	11:30A	02:10P	MW		TUCKER
					10:50A	12:05P	TR		
					07:00A	01:00P	F		
			NOTE: CLINICALS 2/9-4/16						
05739	NUR 102	ADC11	FUNDAMENTALS OF NURSING	6	11:30A	02:10P	MW		TUCKER
					10:50A	12:05P	TR		
					07:00A	01:00P	F		
			NOTE: CLINICALS 2/9-4/16						
05740	NUR 102	ADC12	FUNDAMENTALS OF NURSING	6	11:30A	02:10P	MW		TUCKER
					10:50A	12:05P	TR		
					07:00A	01:00P	F		
			NOTE: CLINICALS 2/9-4/16						
05741	NUR 102	ADC13	FUNDAMENTALS OF NURSING	6	11:30A	02:10P	MW		TUCKER
					10:50A	12:05P	TR		
					07:00A	01:00P	F		
			NOTE: CLINICALS 2/9-4/16						
05743	NUR 102	ADC14	FUNDAMENTALS OF NURSING	6	11:30A	02:10P	MW		YORK
					10:50A	12:05P	TR		
					07:00A	01:00P	F		
			NOTE: CLINICALS 2/9 TO 4/16						
05723	NUR 102	ADC2	FUNDAMENTALS OF NURSING	6	09:25A	10:40A	TR		YORK
					12:15P	02:55P	TR		
					07:00A	01:00P	F		
			NOTE: CLINICALS 2/9-4/16						
05724	NUR 102	ADC3	FUNDAMENTALS OF NURSING	6	09:25A	10:40A	TR		YORK
					12:15P	02:55P	TR		
					07:00A	01:00P	F		
			NOTE: CLINICALS 2/9-4/16						
05725	NUR 102	ADC4	FUNDAMENTALS OF NURSING	6	09:25A	10:40A	TR		YORK
					12:15P	02:55P	TR		
					07:00A	01:00P	F		
			NOTE: CLINICALS 2/9-4/16						
05727	NUR 102	ADC5	FUNDAMENTALS OF NURSING	6	08:00A	10:40A	MW		TUCKER
					08:00A	09:15A	TR		
					07:00A	01:00P	F		
			NOTE: CLINICALS 02/09-4/16						
05730	NUR 102	ADC6	FUNDAMENTALS OF NURSING	6	08:00A	10:40A	MW		TUCKER
					08:00A	09:15A	TR		
					07:00A	01:00P	F		
			NOTE: CLINICALS 2/9-4/16						
05731	NUR 102	ADC7	FUNDAMENTALS OF NURSING	6	08:00A	10:40A	MW		YORK
					08:00A	09:15A	TR		
					07:00A	01:00P	F		
			NOTE: CLINICALS 2/9-4/16						

Call No.	Course No.	Section	Course Name	Hours	Times		Days	Place	Instructor
05732	NUR 102	ADC8	FUNDAMENTALS OF NURSING	6	08:00A	10:40A	MW		YORK
					08:00A	09:15A	TR		
					07:00A	01:00P	F		
			NOTE: CLINICALS MEET 2/9-4/16						
05744	NUR 103	AD1	HEALTH ASSESSMENT	1	08:00A	10:40A	M		WHITLOW
05745	NUR 103	AD2	HEALTH ASSESSMENT	1	12:15P	02:55P	T		WHITLOW
05746	NUR 103	AD3	HEALTH ASSESSMENT	1	08:00A	10:40A	W		HARDWICK
05747	NUR 103	AD4	HEALTH ASSESSMENT	1	11:30A	02:10P	W		HARDWICK
05748	NUR 104	AD1	INTRODUCTION TO PHARMACOLOGY	1	08:00A	10:40A	W		WYCKOFF
05749	NUR 104	AD2	INTRODUCTION TO PHARMACOLOGY	1	12:15P	02:55P	R		WYCKOFF
05750	NUR 104	AD3	INTRODUCTION TO PHARMACOLOGY	1	08:00A	10:40A	M		LINDSAY
05751	NUR 104	AD4	INTRODUCTION TO PHARMACOLOGY	1	11:30A	02:10P	M		LINDSAY
05752	NUR 105	ADC1	ADULT NURSING	8	08:00A	10:40A	MW		RADNEY
					06:30A	03:00P	T		
					08:00A	09:50A	F		
			NOTE: CLINICALS 1/23-4/10						
05771	NUR 105	ADC10	ADULT NURSING	8	11:30A	02:10P	MW		CASEY
					02:30P	10:30P	T		
					10:00A	11:50A	F		
			NOTE: CLINICALS 1/23-4/10						
05754	NUR 105	ADC2	ADULT NURSING	8	08:00A	10:40A	MW		RADNEY
					06:30A	03:00P	T		
					08:00A	09:50A	F		
			NOTE: CLINICALS 1/23-4/10						
05755	NUR 105	ADC3	ADULT NURSING	8	08:00A	10:40A	MW		RADNEY
					02:30P	10:30P	M		
					08:00A	09:50A	F		
			NOTE: CLINICALS 1/23-4/10						
05757	NUR 105	ADC4	ADULT NURSING	8	08:00A	10:40A	MW		RADNEY
					06:30A	03:30P	T		
					08:00A	09:50A	F		
			NOTE: CLINICALS 1/23-4/10						
05759	NUR 105	ADC5	ADULT NURSING	8	08:00A	10:40A	MW		RADNEY
					06:30A	03:00P	T		
					08:00A	09:50A	F		
			NOTE: CININCALS 1/23-4/10						
05761	NUR 105	ADC6	ADULT NURSING	8	11:30A	02:10P	MW		CASEY
					06:30A	03:00P	T		
					10:00A	11:50A	F		
			NOTE: CLINICALS 1/23-4/10						
05763	NUR 105	ADC7	ADULT NURSING	8	11:30A	02:10P	MW		CASEY
					06:30A	03:00P	T		
					10:00A	11:50A	F		
			NOTE: CLINICALS 1/23-4/10						
05765	NUR 105	ADC8	ADULT NURSING	8	11:30A	02:10P	MW		CASEY
					06:30A	03:00P	T		
					10:00A	11:50A	F		
			NOTE: CLINICALS 1/23-4/10						
05767	NUR 105	ADC9	ADULT NURSING	8	11:30A	02:10P	MW		CASEY
					06:30A	03:00P	T		
					10:00A	11:50A	F		
			NOTE: CLINICALS 1/23-4/10						
05774	NUR 106	ADC1	MATERNAL & CHILD NURSING	5	08:00A	09:50A	MW		GODWIN
					06:30A	02:00P	R		
			NOTE: CLINICALS 1/25, 2/1, 2/8, 3/8, 3/15, 3/22						
05789	NUR 106	ADC10	MATERNAL & CHILD NURSING	5	11:30A	01:20P	MW		FULLER
					02:30P	10:00P	R		
			NOTE: CLINICALS 2/15,2/22,3/1, 4/5,4/12,4/19						
05776	NUR 106	ADC2	MATERNAL & CHILD NURSING	5	08:00A	09:50A	MW		GODWIN
					06:30A	02:00P	R		
			NOTE: CLINICALS 1/25,2/1,2/8,3/8,3/15,3/22						
05777	NUR 106	ADC3	MATERNAL & CHILD NURSING	5	08:00A	09:50A	MW		GODWIN
					06:30A	02:00P	R		
			NOTE: CLINICALS 2/15,2/22,3/1, 4/5,4/12,4/19						
05779	NUR 106	ADC4	MATERNAL & CHILD NURSING	5	08:00A	09:50A	MW		GODWIN
					06:30A	02:00P	R		
			NOTE: CLINICALS 2/15,2/22,3/1,4/5,4/12,4/19						

Call No.	Course No.	Section	Course Name	Hours	Times		Days	Place	Instructor
05781	NUR 106	ADC5	MATERNAL & CHILD NURSING	5	08:00A	09:50A	MW		GODWIN
					02:30P	08:00P	R		
			NOTE: CLINICALS 2/15,2/22,3/1, 4/5,4/12,4/19						
05782	NUR 106	ADC6	MATERNAL & CHILD NURSING	5	11:30A	01:20P	MW		FULLER
					06:30A	02:00P	R		
			NOTE: CLINICALS 1/25,2/1,2/8, 3/8,3/15,3/22						
05784	NUR 106	ADC7	MATERNAL & CHILD NURSING	5	11:30A	01:20P	MW		FULLER
					06:30A	02:00P	R		
			NOTE: CLINICALS 1/25,2/1,2/8, 3/8,3/15,3/22						
05785	NUR 106	ADC8	MATERNAL & CHILD NURSING	5	11:30A	01:20P	MW		FULLER
					06:30A	02:00P	R		
			NOTE: CLINICALS 2/15,2/22,3/1, 4/5,4/12,4/19						
05787	NUR 106	ADC9	MATERNAL & CHILD NURSING	5	11:30A	01:20P	MW		FULLER
					06:30A	02:00P	R		
			NOTE: CLINICALS 2/15,2/22,3/1, 4/5,4/12,4/19						
05791	NUR 200	ADC1	LPN ROLE TRANSITION TO ADN	5	08:00A	10:40A	T		FULLER
					11:30A	04:30P	T		
					06:30A	02:00P	W		
			NOTE: CLINICALS 3/7,3/14,3/22,4/4,4/18						
05794	NUR 200	ADC2	LPN ROLE TRANSITION TO ADN	5	08:00A	10:40A	T		FULLER
					11:30A	04:30P	T		
					06:30A	02:00P	W		
			NOTE: CLINICALS 3/7,3/14,3/22,4/4,4/11,4/18						
05797	NUR 200	ADC3	LPN ROLE TRANSITION TO ADN	5	08:00A	10:40A	T		FULLER
					11:30A	04:00P	T		
					06:30A	02:00P	W		
			NOTE: CLINICALS 3/7,3/14,3/22,4/4,4/11,4/18						
05798	NUR 200	ADC4	LPN ROLE TRANSITION TO ADN	5	08:00A	10:40A	T		FULLER
					11:30A	04:00P	T		
					02:30P	10:00P	W		
			NOTE: CLINICALS 3/7, 3/14,3/22, 4/4,4/11,4/18						
05800	NUR 200	ADC5	LPN ROLE TRANSITION TO ADN	5	08:00A	10:40A	T		FULLER
					11:30A	04:30P	T		
					06:30A	02:00P	W		
			NOTE: CLINICALS 3/7,3/14,3/22,4/4,4/11,4/18						
05802	NUR 201	ADC1	NURSING THRU LIFESPAN I	5	09:25A	12:05P	T		OWENS
					12:30P	02:30P	T		
					06:30A	02:30P	R		
					08:00A	01:00P	R		
			NOTE: CLINICALS 1/25-4/19						
05805	NUR 201	ADC2	NURSING THRU LIFESPAN I	5	09:25A	12:05P	T		OWENS
					12:30P	02:30P	T		
					06:30A	02:30P	R		
					08:00A	01:00P	R		
			NOTE: CLINICALS 1/25-4/19						
05807	NUR 201	ADC3	NURSING THRU LIFESPAN I	5	09:25A	12:05P	T		OWENS
					12:30P	02:30P	T		
					08:00A	01:00P	R		
					02:30P	10:30P	R		
			NOTE: CLINICALS 1/25-4/196						
05809	NUR 201	ADC4	NURSING THRU LIFESPAN I	5	09:25A	12:05P	T		OWENS
					12:30P	02:30P	T		
					06:30A	02:30P	R		
					08:00A	01:00P	R		
			NOTE: CLINICALS 1/25-4/19						
05811	NUR 201	ADC5	NURSING THRU LIFESPAN I	5	11:30A	01:30P	M		OWENS
					11:30A	02:10P	W		
					06:30A	02:30P	R		
					08:00A	01:00P	R		
			NOTE: CLINICALS 1/25-4/19						
05819	NUR 201	ADC51	NURSING THRU LIFESPAN I	5	05:45P	08:25P	M		OWENS
					05:30P	08:30P	T		
					08:00A	01:00P	R		
					03:00P	11:00P	R		
			NOTE: CLINICALS1/25-4/19						

Call No.	Course No.	Section	Course Name	Hours	Times		Days	Place	Instructor
05822	NUR 201	ADC52	NURSING THRU LIFESPAN I	5	05:45P	08:25P	M		OWENS
					05:30P	08:30P	T		
					08:00A	01:00P	R		
					03:00P	11:00P	R		
			NOTE: CLINICALS 1/25-4/19						
05825	NUR 201	ADC53	NURSING THRU LIFESPAN I	5	05:45P	08:25P	M		OWENS
					05:30P	08:30P	T		
					08:00A	01:00P	R		
					06:30A	02:30P	SA		
			NOTE: CLINICALS 1/27-3/24						
05828	NUR 201	ADC54	NURSING THRU LIFESPAN I	5	05:30P	08:30P	T		WYNN
					05:45P	08:25P	W		
					08:00A	01:00P	R		
					03:00P	11:00P	M		
			NOTE: CLINICALS 1/25-4/19						
05830	NUR 201	ADC55	NURSING THRU LIFESPAN I	5	03:00P	11:00P	M		WYNN
					05:30P	08:30P	T		
					05:45P	08:25P	W		
					08:00A	01:00P	R		
			NOTE: CLINICALS 1/25-4/19						
05832	NUR 201	ADC56	NURSING THRU LIFESPAN I	5	05:30P	08:30P	T		WYNN
					05:45P	08:25P	W		
					08:00A	01:00P	R		
					06:30A	02:30P	SA		
			NOTE: CLINICALS 1/27-3/24						
05814	NUR 201	ADC6	NURSING THRU LIFESPAN I	5	11:30A	01:30P	M		WYNN
					11:30A	02:10P	W		
					06:30A	02:30P	R		
					08:00A	01:00P	R		
			NOTE: CLINICALS 1/25-4/19						
05816	NUR 201	ADC7	NURSING THRU LIFESPAN I	5	11:30A	01:30P	M		WYNN
					11:30A	02:10P	W		
					06:30A	02:30P	R		
					08:00A	01:00P	R		
			NOTE: CLINICALS 1/25-4/19						
05834	NUR 202	ADC1	NSG THRU LIFESPAN II	6	06:30A	02:30P	M		SAWYER
					08:00A	10:50A	T		
					07:30A	02:30P	W		
					05:30P	09:30P	R		
					07:30A	02:30P	F		
					12:30P	05:30P	F		
			NOTE: CLINICALS 1/22-4/16						
05858	NUR 202	ADC2	NSG THRU LIFESPAN II	6	07:30A	03:30P	M		SAWYER
					08:00A	10:50A	T		
					07:30A	02:30P	W		
					05:30P	09:30P	R		
					07:30A	02:30P	F		
					12:30P	05:30P	F		
			NOTE: CLINICALS 1/22-4/16						
05859	NUR 202	ADC3	NSG THRU LIFESPAN II	6	06:30A	02:30P	M		SAWYER
					08:00A	10:50A	T		
					07:30A	02:30P	W		
					05:30P	09:30P	R		
					07:30A	02:30P	F		
					12:30P	05:30P	F		
			NOTE: CLINICALS 1/22-4/16						
05860	NUR 202	ADC4	NSG THRU LIFESPAN II	6	06:30A	02:30P	M		SAWYER
					08:00A	10:50A	T		
					07:30A	02:30P	W		
					05:30P	09:30P	R		
					07:30A	02:30P	F		
					12:30P	05:30P	F		
			NOTE: CLINICAL 1/22-4/16						

Call No.	Course No.	Section	Course Name	Hours	Times		Days	Place	Instructor
05857	NUR 202	ADC5	NSG THRU LIFESPAN II	6	07:30A	03:30P	M		DANIELS
					12:15P	03:05P	T		
					07:30A	02:30P	W		
					05:30P	09:30P	R		
					07:30A	02:30P	F		
					12:30P	05:30P	F		
			NOTE: CLINICALS 1/22-4/16						
05835	NUR 202	ADC6	NSG THRU LIFESPAN II	6	02:30P	10:30P	M		DANIELS
					12:15P	03:05P	T		
					07:30A	02:30P	W		
					05:30P	09:30P	R		
					07:30A	02:30P	F		
					12:30P	05:30P	F		
			NOTE: CLINICALS 1/22-4/16						
05837	NUR 202	ADC7	NSG THRU LIFESPAN II	6	02:30P	10:30P	M		DANIELS
					12:15P	03:05P	T		
					07:30A	02:30P	W		
					05:30P	09:30P	R		
					07:30A	02:30P	F		
					12:30P	05:30P	F		
			NOTE: CLINICALS 1/22-4/16						
05850	NUR 203	ADC1	NURSING THRU LIFESPAN III	6	08:00A	09:50A	TR		NEAL
					12:30P	02:00P	T		
					02:30P	10:30P	R		
			NOTE: CLINICALS 1/18,1/25,2/1,2/8,2/15,2/22						
05852	NUR 203	ADC2	NURSING THRU LIFESPAN III	6	08:00A	09:50A	TR		NEAL
					12:30P	02:00P	T		
					02:30P	10:30P	R		
			NOTE: CLINICALS 3/1,3/8,3/15,3/22,4/5,4/12						
05855	NUR 203	ADC3	NURSING THRU LIFESPAN III	6	08:00A	09:50A	TR		NEAL
					02:00P	03:30P	T		
					06:30A	02:30P	W		
			NOTE: CLINICALS 1/17,1/24,1/31,2/7,2/14,2/21						
05848	NUR 203	ADC4	NURSING THRU LIFESPAN III	6	08:00A	09:50A	TR		NEAL
					02:00P	03:30P	T		
					06:30A	02:30P	W		
			NOTE: CLINICALS 1/17,1/24,1/31,2/7,2/14,2/21						
05847	NUR 203	ADC5	NURSING THRU LIFESPAN III	6	10:00A	11:50A	TR		DUBOSE
					06:30A	02:30P	W		
					12:30P	02:00P	R		
			NOTE: CLINICALS 2/28, 3/7,3/14,3/21,4/11,4/18						
05845	NUR 203	ADC6	NURSING THRU LIFESPAN III	6	10:00A	11:50A	TR		DUBOSE
					06:30A	02:30P	W		
					12:30P	02:00P	R		
			NOTE: CLINICALS 2/28,3/7,3/14,3/21,4/11,4/18						
05843	NUR 203	ADC7	NURSING THRU LIFESPAN III	6	10:00A	11:50A	TR		DUBOSE
					02:30P	10:30P	T		
					02:00P	03:30P	R		
			NOTE: CLINICALS 1/16,1/23,1/30,2/6,2/13,2/20						
05841	NUR 203	ADC8	NURSING THRU LIFESPAN III	6	10:00A	11:50A	TR		DUBOSE
					02:30P	10:30P	T		
					02:00P	03:30P	R		
			NOTE: CLINICALS 2/27,3/6,3/13,3/20,4/3,4/10						
05839	NUR 204	ADC1	ROLE TRANSITION FOR THE RN	4	08:00A	09:50A	R		WHITLOW
05840	NUR 204	ADC2	ROLE TRANSITION FOR THE RN	4	10:00A	11:50A	R		DANIELS
NURSING—PRACTICAL									
05701	NUR 000	0	MALPRACTICE INSURANCE	0	TBA		TBA		BUNTIN
			NOTE: FOR ALL DOTHAN CAMPUS LAB/CLINICAL HEALTH STUDENTS						
05704	NUR 001	0	SUBSTANCE ABUSE SCREENING	0	TBA		TBA		BUNTIN
			NOTE: FOR NEW DOTHAN CAMPUS HEALTH PROGRAM STUDENTS						
05714	NUR 003	0	PN COMPREHE ASSESSMENT TESTING	0	TBA		TBA		GALLOWAY
			NOTE: FOR ALL DOTHAN CAMPUS PN STUDENTS						
05716	NUR 004	0	BACKGROUND SCREENING	0	TBA		TBA		BUNTIN
			NOTE: FOR DOTHAN CAMPUS NEW/READMITTED HEALTH STUDENTS						

Call No.	Course No.	Section	Course Name	Hours	Times		Days	Place	Instructor
05726	NUR 102	PNC1	FUNDAMENTALS OF NURSING	6	08:00A	10:40A	M		BRYANT
					08:00A	10:40A	T		
					11:30A	02:15P	T		
					06:45A	12:45P	R		
			NOTE: CLINICAL R 2/8 - 4/5						
05729	NUR 102	PNC2	FUNDAMENTALS OF NURSING	6	08:00A	10:40A	M		BRYANT
					08:00A	10:40A	T		
					11:30A	02:15P	T		
					06:45A	12:45P	R		
			NOTE: CLINICAL R 2/8 - 4/5						
05733	NUR 102	PNC3	FUNDAMENTALS OF NURSING	6	08:00A	10:40A	M		BRYANT
					08:00A	10:40A	T		
					11:30A	02:15P	T		
					06:45A	12:45P	R		
			NOTE: CLINICAL R 2/8 - 4/5						
05734	NUR 102	PNC4	FUNDAMENTALS OF NURSING	6	08:00A	10:40A	M		BRYANT
					08:00A	10:40A	T		
					11:30A	02:15P	T		
					06:45A	12:45P	R		
			NOTE: CLINICAL R 2/8 - 4/5						
05735	NUR 102	PNC5	FUNDAMENTALS OF NURSING	6	11:30A	02:15P	M		COLLINS
					06:45A	12:45P	T		
					08:00A	10:40A	R		
					11:30A	02:15P	R		
			NOTE: CLINICAL T 2/6 - 4/3						
05758	NUR 102	PNC51	FUNDAMENTALS OF NURSING	6	05:45P	08:35P	M		STAFF
					08:45P	10:00P	M		
					05:45P	10:30P	W		
					05:45P	10:45P	R		
			NOTE: CLINICAL R 2/8 - 4/12						
05760	NUR 102	PNC52	FUNDAMENTALS OF NURSING	6	05:45P	08:35P	M		STAFF
					08:45P	10:00P	M		
					05:45P	10:30P	W		
					08:00A	02:00P	SA		
			NOTE: CLINICAL SAT 2/10 - 4/7						
05736	NUR 102	PNC6	FUNDAMENTALS OF NURSING	6	11:30A	02:15P	M		COLLINS
					06:45A	12:45P	T		
					08:00A	10:40A	R		
					11:30A	02:15P	R		
			NOTE: CLINICAL T 2/6 - 4/3						
05753	NUR 102	PNC7	FUNDAMENTALS OF NURSING	6	11:30A	02:15P	M		COLLINS
					08:00A	10:40A	R		
					11:30A	02:15P	R		
					06:45A	12:45P	F		
			NOTE: CLINICAL F 2/9 - 4/6						
05756	NUR 102	PNC8	FUNDAMENTALS OF NURSING	6	11:30A	02:15P	M		COLLINS
					08:00A	10:40A	R		
					11:30A	02:15P	R		
					06:45A	12:45P	F		
			NOTE: CLINICAL F 2/9 - 4/6						
05762	NUR 103	PN1	HEALTH ASSESSMENT	1	08:00A	10:40A	F		STAFF
05764	NUR 103	PN2	HEALTH ASSESSMENT	1	11:30A	02:10P	F		STAFF
05766	NUR 103	PN3	HEALTH ASSESSMENT	1	08:00A	10:40A	M		STAFF
05768	NUR 103	PN4	HEALTH ASSESSMENT	1	11:30A	02:10P	M		STAFF
05769	NUR 104	PN1	INTRODUCTION TO PHARMACOLOGY	1	11:30A	02:10P	F		STAFF
05770	NUR 104	PN2	INTRODUCTION TO PHARMACOLOGY	1	08:00A	10:40A	F		STAFF
05772	NUR 104	PN3	INTRODUCTION TO PHARMACOLOGY	1	11:30A	02:10P	M		STAFF
05773	NUR 104	PN4	INTRODUCTION TO PHARMACOLOGY	1	08:00A	10:40A	M		STAFF
05775	NUR 105	PNC1	ADULT NURSING	8	08:00A	08:50A	M		STAFF
					09:00A	11:50A	M		
					06:45A	02:45P	T		
					08:00A	11:50A	R		
			NOTE: CLINICAL TUES 1/16 - 4/10						
05778	NUR 105	PNC2	ADULT NURSING	8	08:00A	08:50A	M		STAFF
					09:00A	11:50A	M		
					06:45A	02:45P	T		
					08:00A	11:50A	R		
			NOTE: CLINICAL TUE 1/16 - 4/10						

Call No.	Course No.	Section	Course Name	Hours	Times		Days	Place	Instructor
05780	NUR 105	PNC3	ADULT NURSING	8	08:00A	08:50A	M		STAFF
					09:00A	11:50A	M		
					08:00A	11:50A	R		
					06:45A	02:45P	SA		
			NOTE: CLINICAL SAT 1/20 - 4/14						
05783	NUR 105	PNC4	ADULT NURSING	8	08:00A	08:50A	M		STAFF
					09:00A	11:50A	M		
					08:00A	11:50A	R		
					06:45A	02:45P	SA		
			NOTE: CLINICAL SAT 1/20 - 4/14						
05786	NUR 105	PNC5	ADULT NURSING	8	08:00A	08:50A	M		STAFF
					09:00A	11:50A	M		
					06:45A	02:45P	T		
					08:00A	11:50A	R		
			NOTE: CLIN ON TUES 1/16 - 4/10						
05788	NUR 105	PNC6	ADULT NURSING	8	08:00A	08:50A	M		STAFF
					09:00A	11:50A	M		
					08:00A	11:50A	R		
					06:45A	02:45P	F		
			NOTE: CLIN ON FRI 1/19 - 4/13						
05790	NUR 105	PNC7	ADULT NURSING	8	08:00A	08:50A	M		STAFF
					09:00A	11:50A	M		
					06:45A	02:45P	W		
					08:00A	11:50A	R		
			NOTE: CLIN WED 1/17 - 4/11						
05792	NUR 105	PNC8	ADULT NURSING	8	08:00A	08:50A	M		STAFF
					09:00A	11:50A	M		
					08:00A	11:50A	R		
					06:45A	02:45P	F		
			NOTE: CLIN FRI 1/19 - 4/13						
05793	NUR 106	PNC1	MATERNAL & CHILD NURSING	5	12:30P	02:20P	MR		FOWLER
					06:30A	04:30P	W		
			NOTE: CLINICAL W 1/17 - 2/7						
05810	NUR 106	PNC10	MATERNAL & CHILD NURSING	5	12:30P	02:20P	MR		HENKEL
					06:30A	04:30P	F		
			NOTE: CLINICAL FRI 2/16 - 3/9						
05812	NUR 106	PNC11	MATERNAL & CHILD NURSING	5	12:30P	02:20P	MR		HENKEL
					06:30A	04:30P	W		
			NOTE: CLINICAL WED 1/17 - 2/7						
05813	NUR 106	PNC12	MATERNAL & CHILD NURSING	5	12:30P	02:20P	MR		HENKEL
					06:30A	04:30P	W		
			NOTE: CLINICAL WED 2/14 - 3/7						
05795	NUR 106	PNC2	MATERNAL & CHILD NURSING	5	12:30P	02:20P	MR		FOWLER
					06:30A	04:30P	W		
			NOTE: CLIN WED 2/14 - 3/7						
05796	NUR 106	PNC3	MATERNAL & CHILD NURSING	5	12:30P	02:20P	MR		FOWLER
					06:30A	04:30P	W		
			NOTE: CLINICAL W 1/17 - 2/7						
05799	NUR 106	PNC4	MATERNAL & CHILD NURSING	5	12:30P	02:20P	MR		FOWLER
					06:30A	04:30P	W		
			NOTE: CLINICAL WED 2/14 - 3/7						
05801	NUR 106	PNC5	MATERNAL & CHILD NURSING	5	12:30P	02:20P	MR		FOWLER
					06:30A	04:30P	F		
			NOTE: CLINICAL FRI 1/19 - 2/9						
05803	NUR 106	PNC6	MATERNAL & CHILD NURSING	5	12:30P	02:20P	MR		FOWLER
					06:30A	04:30P	F		
			NOTE: CLINICAL FRI 2/16 - 3/9						
05804	NUR 106	PNC7	MATERNAL & CHILD NURSING	5	12:30P	02:20P	MR		HENKEL
					06:30A	04:30P	W		
			NOTE: CLINICAL WED 1/17 - 2/7						
05806	NUR 106	PNC8	MATERNAL & CHILD NURSING	5	12:30P	02:20P	MR		HENKEL
					06:30A	04:30P	W		
			NOTE: CLINICAL WED 2/14 - 3/7						
05808	NUR 106	PNC9	MATERNAL & CHILD NURSING	5	12:30P	02:20P	MR		HENKEL
					06:30A	04:30P	F		
			NOTE: CLINICAL FRI 1/19 - 2/9						

Call No.	Course No.	Section	Course Name	Hours	Times		Days	Place		Instructor
OFFICE ADMINISTRATION										
05902	OAD 101	1N1	BEGINNING KEYBOARDING NOTE: INTERNET COURSE	3	TBA		TBA			GREENE
05905	OAD 125	1N1	WORD PROC ON MICROCOMPUTER NOTE: INTERNET COURSE	3	TBA		TBA			GREENE
05907	OAD 126	1N1	ADVANCED WORD PROCESSING NOTE: INTERNET COURSE	3	TBA		TBA			GREENE
05915	OAD 232	H1	THE ELECTRONIC OFFICE NOTE: HYBRID COURSE: INTERNET THEORY/WALLACE CAMPUS LAB	3	09:25A	10:40A	W	RH	101	GREENE
ORIENTATION										
11236	ORI 101	H1	ORIENTATION TO COLLEGE NOTE: MEETS 1/12, 1/19, 1/26, 2/2, 2/9; HYBRID	1	08:00A	09:25A	F	RH	AUD	KELLEY
11237	ORI 101	H2	ORIENTATION TO COLLEGE NOTE: MEETS 1/12, 1/19, 1/26, 2/2, 2/9; HYBRID	1	08:00A	09:25A	F	RH	AUD	JOHNSON
11239	ORI 101	H4	ORIENTATION TO COLLEGE NOTE: MEETS 1/12, 1/19, 1/26, 2/2, 2/9; HYBRID	1	09:40A	11:05A	F	RH	AUD	KELLEY
11240	ORI 101	H5	ORIENTATION TO COLLEGE NOTE: MEETS 1/12, 1/19, 1/26, 2/2, 2/9; HYBRID	1	09:40A	11:05A	F	RH	AUD	JOHNSON
11241	ORI 101	H6	ORIENTATION TO COLLEGE NOTE: MEETS 1/9, 1/16, 1/23, 1/30, 2/6; HYBRID	1	09:25A	10:40A	T	RH	110	KELLEY
11235	ORI 101	1NM1	ORIENTATION TO COLLEGE NOTE: INTERNET COURSE: FIRST MINI TERM - MEETS 1/8-3/2	1	TBA		TBA			JOHNSON
11258	ORI 101	1NM2	ORIENTATION TO COLLEGE NOTE: INTERNET COURSE: FIRST MINI TERM - MEETS 1/8-3/2	1	TBA		TBA			JOHNSON
11245	ORI 104	H1	WORKKEYS ASSESSMENT NOTE: HYBRID:MEETS 1/9,1/16,1/23,1/30,2/6,2/13,2/20,2/27	1	10:50A	12:05P	T	RH	110	JOHNSON
11246	ORI 104	H2	WORKKEYS ASSESSMENT NOTE: HYBRID: MEETS 1/10,1/17,1/24,1/31,2/7,2/14,2/21;28	1	02:25P	03:40P	W	RH	110	LOVELAND
11247	ORI 104	H3	WORKKEYS ASSESSMENT NOTE: HYBRID:MEETS 1/10,1/17,1/24,1/31,2/7,2/14,2/21;28	1	04:00P	05:15P	W	RH	110	LOVELAND
11248	ORI 104	H4	WORKKEYS ASSESSMENT NOTE: HYBRID:MEETS 1/11,1/18,1/25,2/1,2/8,2/15,2/22,3/1	1	09:25A	10:40A	R	RH	110	LOVELAND
11249	ORI 104	H5	WORKKEYS ASSESSMENT NOTE: HYBRID:MEETS 1/11,1/18,1/25,2/1,2/8,2/15,2/22,3/1	1	10:50A	12:05P	R	RH	110	LOVELAND
11253	ORI 104	H501	WORKKEYS ASSESSMENT NOTE: HYBRID:MEETS 1/9,1/16,1/23,1/30,2/6,2/13,2/20,2/27	1	05:45P	07:00P	T	RH	110	GRICE
11254	ORI 104	H502	WORKKEYS ASSESSMENT NOTE: HYBRID:MEETS 1/9,1/16,2/23,1/30,2/6,2/13,2/20,2/27	1	07:10P	08:25P	T	RH	110	GRICE
11250	ORI 104	H6	WORKKEYS ASSESSMENT NOTE: HYBRID:MEETS 1/11,1/18,1/25,2/1,2/8,2/15,2/22,3/1	1	01:45P	03:00P	R	RH	110	LOVELAND
11251	ORI 104	H7	WORKKEYS ASSESSMENT NOTE: HYBRID:MEETS 1/12,1/19,1/26,2/2,2/9,2/16,2/23,3/2	1	08:00A	09:15A	F	RH	101	LOVELAND
11252	ORI 104	H8	WORKKEYS ASSESSMENT NOTE: HYBRID:MEETS 1/12,1/19,1/26,2/2,2/9,2/16,2/23,3/2	1	09:25A	10:40A	F	RH	101	LOVELAND
11259	ORI 105	H1	ORIENTATION AND STUDENT SUCCES NOTE: HYBRID COURSE: INTERNET THEORY/WALLACE CAMPUS LAB	3	08:00A	09:15A	M	RH	110	KELLEY
11273	ORI 105	H1M1	ORIENTATION AND STUDENT SUCCES NOTE: HYBRID COURSE:FIRST MINI - MEETS 1/8-3/2	3	09:25A	11:30A	F	RH	110	STAFF
11260	ORI 105	H2	ORIENTATION AND STUDENT SUCCES NOTE: HYBRID COURSE: INTERNET THEORY/WALLACE CAMPUS LAB	3	09:25A	10:40A	M	RH	110	JOHNSON
11275	ORI 105	H2M1	ORIENTATION AND STUDENT SUCCES NOTE: HYBRID COURSE: SECOND MINI TERM-MEETS 3/5-5/3	3	09:25A	11:30A	F	RH	110	STAFF
11261	ORI 105	H3	ORIENTATION AND STUDENT SUCCES NOTE: HYBRID COURSE: INTERNET THEORY/WALLACE CAMPUS LAB	3	11:30A	12:45P	W	RH	110	KELLEY
11262	ORI 105	H4	ORIENTATION AND STUDENT SUCCES NOTE: HYBRID COURSE: INTERNET THEORY/WALLACE CAMPUS LAB	3	04:00P	05:15P	M	RH	110	KELLEY
11263	ORI 105	H5	ORIENTATION AND STUDENT SUCCES NOTE: HYBRID COURSE: INTERNET THEORY/WALLACE CAMPUS LAB	3	08:00A	09:15A	T	RH	110	KELLEY
11264	ORI 105	H6	ORIENTATION AND STUDENT SUCCES NOTE: HYBRID COURSE: INTERNET THEORY/WALLACE CAMPUS LAB	3	09:25A	10:40A	T	RH	110	JOHNSON
11265	ORI 105	H7	ORIENTATION AND STUDENT SUCCES NOTE: HYBRID COURSE: INTERNET THEORY/WALLACE CAMPUS LAB	3	01:45P	03:00P	T	RH	110	JOHNSON
11266	ORI 105	1	ORIENTATION AND STUDENT SUCCES	3	08:00A	09:15A	MW	RH	116	JOHNSON
11276	ORI 105	1N1	ORIENTATION AND STUDENT SUCCES NOTE: INTERNET COURSE	3	TBA		TBA			KELLEY
11267	ORI 105	2	ORIENTATION AND STUDENT SUCCES	3	01:00P	02:15P	MW	RH	116	JOHNSON

Call No.	Course No.	Section	Course Name	Hours	Times		Days	Place		Instructor
11268	ORI 105	3	ORIENTATION AND STUDENT SUCCES	3	08:00A	09:15A	TR	RH	116	STAFF
11269	ORI 105	4	ORIENTATION AND STUDENT SUCCES	3	01:45P	03:00P	TR	RH	116	STAFF
11270	ORI 105	5	ORIENTATION AND STUDENT SUCCES	3	04:00P	05:15P	TR	RH	116	STAFF
11271	ORI 105	501	ORIENTATION AND STUDENT SUCCES	3	05:45P	07:00P	TR	RH	116	STAFF
11272	ORI 105	502	ORIENTATION AND STUDENT SUCCES	3	07:10P	08:25P	MW	RH	116	STAFF
PHILOSOPHY										
06412	PHL 206	1	ETHICS AND SOCIETY	3	08:00A	09:15A	MW	RH	115	BOOZER
06401	PHL 206	1N1	ETHICS AND SOCIETY	3	TBA		TBA			BOOZER
			NOTE: INTERNET COURSE							
06402	PHL 206	1N2	ETHICS AND SOCIETY	3	TBA		TBA			BOOZER
			NOTE: INTERNET COURSE							
06413	PHL 206	2	ETHICS AND SOCIETY	3	11:30A	12:45P	MW	RH	115	BOOZER
06414	PHL 206	3	ETHICS AND SOCIETY	3	08:00A	09:15A	TR	RH	114	BOOZER
06415	PHL 206	501	ETHICS AND SOCIETY	3	05:45P	07:00P	TR	RH	114	BOOZER
PHYSICAL SCIENCE										
06501	PHS 111	1	PHYSICAL SCIENCE I W/LAB	4	08:00A	10:15A	MW	S	204	CUTHRIELL-DAWKINS
06502	PHS 111	2	PHYSICAL SCIENCE I W/LAB	4	10:50A	01:05P	TR	S	204	HARTLEY
06503	PHS 111	501	PHYSICAL SCIENCE I W/LAB	4	05:45P	08:00P	TR	S	204	HARTLEY
06504	PHS 112	1N1	PHYSICAL SCIENCE II W/LAB	4	TBA		TBA			MCCARTY
			NOTE: INTERNET COURSE - 4 PROCTORED EXAMS							
PHYSICAL THERAPIST ASSISTANT										
08701	PTA 001	0	PTA FBST PEAT ASSESSMENT	0	TBA		TBA			TURNER
			NOTE: FOR 5TH SEMESTER PTA STUDENTS							
08707	PTA 200	1	P.T. ISSUES AND TRENDS	2	08:00A	10:25A	MW			WELLS
			NOTE: CLASSES MEET 1/8 THROUGH 2/16							
08708	PTA 201	1	P.T.A. SEMINAR	2	08:00A	10:15A	TR			WELLS
			NOTE: CLASSES MEET 1/8 THROUGH 2/16							
08702	PTA 202	1	PTA COMMUNICATION SKILLS	2	08:00A	09:40A	F			WELLS
08703	PTA 222	1	FUNC ANATOMY/KINESIOLOGY LAB	2	11:30A	01:40P	MW	HS	125B	WELLS
08704	PTA 222	2	FUNC ANATOMY/KINESIOLOGY LAB	2	10:50A	01:00P	TR	HS	125B	WELLS
08709	PTA 231	1	REHABILITATION TECHNIQUES	2	11:30A	02:30P	MTWR	HS	131C	TURNER
					08:00A	09:40A	F	HS	131C	
			NOTE: CLASSES MEET 1/8 THROUGH 2/16							
08705	PTA 250	H1	THERAPEUTIC PROCEDURES I W/LAB	4	08:00A	10:40A	MW	HS	125B	TURNER
08706	PTA 250	H2	THERAPEUTIC PROCEDURES I W/LAB	4	08:00A	10:40A	TR	HS	125B	TURNER
08710	PTA 268	1	CLINICAL PRACTICUM	5	08:00A	04:30P	MTWRF			TURNER
			NOTE: CLASS MEETS 1/08, 2/19 THROUGH 4/27							
08711	PTA 293	1	DIRECTED STUDY PTA	1	10:00A	12:15P	F			WELLS
			NOTE: CLASS MEETS 1/8 THROUGH 2/16							
PHYSICS										
06601	PHY 214	1	GEN PHY WITH CAL II W/LAB	4	09:25A	10:40A	MW			MCCARTY
					09:50A	10:40A	TR	S	203	
06602	PHY 217	1	RECITATION IN PHYSICS W/CAL II	1	09:25A	09:50A	TR	S	203	MCCARTY
POLITICAL SCIENCE										
06701	POL 211	1	AMERICAN NATIONAL GOVERNMENT	3	09:25A	10:40A	TR	RH	112	NORMAN
06702	POL 211	2	AMERICAN NATIONAL GOVERNMENT	3	12:15P	01:30P	TR	RH	112	NORMAN
PSYCHOLOGY										
06917	PSY 200	H1	GENERAL PSYCHOLOGY	3	05:45P	07:00P	T	RH	113	PAYNE
			NOTE: HYBRID COURSE: INTERNET THEORY/WALLACE CAMPUS LAB							
06907	PSY 200	1	GENERAL PSYCHOLOGY	3	08:00A	09:15A	MW	RH	113	STAFF
06908	PSY 200	1MH1	GENERAL PSYCHOLOGY	3	09:25A	10:40A	MW	RH	113	STAFF
			NOTE: HYBRID: FIRST MINI TERM - MEETS 1/8-3/2							
06904	PSY 200	1N1	GENERAL PSYCHOLOGY	3	TBA		TBA			PAYNE
			NOTE: INTERNET COURSE							
06905	PSY 200	1N2	GENERAL PSYCHOLOGY	3	TBA		TBA			RICHARDSON
			NOTE: INTERNET COURSE							
06906	PSY 200	1N3	GENERAL PSYCHOLOGY	3	TBA		TBA			ROSS
			NOTE: INTERNET COURSE							
06910	PSY 200	2	GENERAL PSYCHOLOGY	3	11:30A	12:45P	MW	RH	113	ROSS
06909	PSY 200	2MH1	GENERAL PSYCHOLOGY	3	09:25A	10:40A	MW	RH	113	STAFF
			NOTE: HYBRID: SECOND MINI TERM - MEETS 3/5-5/3							
06911	PSY 200	3	GENERAL PSYCHOLOGY	3	01:00P	02:15P	MW	RH	113	ROSS

Call No.	Course No.	Section	Course Name	Hours	Times		Days	Place	Instructor
06912	PSY 200	4	GENERAL PSYCHOLOGY	3	08:00A	09:15A	TR	RH 113	MCGLOWN
06913	PSY 200	5	GENERAL PSYCHOLOGY	3	09:25A	10:40A	TR	RH 113	PAYNE
06919	PSY 200	501	GENERAL PSYCHOLOGY	3	05:45P	07:00P	MW	RH 113	STAFF
06920	PSY 200	502	GENERAL PSYCHOLOGY	3	07:10P	08:30P	MW	RH 113	STAFF
06914	PSY 200	6	GENERAL PSYCHOLOGY	3	10:50A	12:05P	TR	RH 113	MCGLOWN
06915	PSY 200	7	GENERAL PSYCHOLOGY	3	09:25A	10:40A	MW	RH 112	ROSS
06916	PSY 200	8	GENERAL PSYCHOLOGY	3	01:45P	03:00P	TR	RH 113	PAYNE
06930	PSY 210	H1	HUMAN GROWTH & DEVELOPMENT	3	05:45P	07:00P	M	RH 113	ROSS
			NOTE: HYBRID COURSE: INTERNET THEORY/WALLACE CAMPUS LAB						
06928	PSY 210	1	HUMAN GROWTH & DEVELOPMENT	3	12:15P	01:30P	TR	RH 113	PAYNE
06923	PSY 210	1N1	HUMAN GROWTH & DEVELOPMENT	3	TBA		TBA		ROSS
			NOTE: INTERNET COURSE						
06924	PSY 210	1N2	HUMAN GROWTH & DEVELOPMENT	3	TBA		TBA		PAYNE
			NOTE: INTERNET COURSE						
06926	PSY 210	1N3	HUMAN GROWTH & DEVELOPMENT	3	TBA		TBA		PAYNE
			NOTE: INTERNET COURSE						
06929	PSY 210	2	HUMAN GROWTH & DEVELOPMENT	3	08:00A	09:15A	MW	RH 113	ROSS
06931	PSY 210	501	HUMAN GROWTH & DEVELOPMENT	3	04:00P	05:15P	TR	RH 113	STAFF
RADIOLOGIC TECHNOLOGY									
07001	RAD 122	1	RADIOGRAPHIC PROCEDURES II	4	08:00A	10:40A	M	HS 232B	ELLIOTT
					01:00P	03:35P	M	HS 101A	
07002	RAD 122	2	RADIOGRAPHIC PROCEDURES II	4	08:00A	10:40A	M	HS 232B	ELLIOTT
					01:00P	03:35P	M	HS 103A	GILMORE
07008	RAD 122	3	RADIOGRAPHIC PROCEDURES II	4	08:00A	10:40A	M	HS 232B	ELLIOTT
					08:00A	10:40A	T	HS 101A	GILMORE
07010	RAD 122	4	RADIOGRAPHIC PROCEDURES II	4	08:00A	10:40A	M	HS 232B	ELLIOTT
					08:00A	10:40A	T	HS 103A	GILMORE
07011	RAD 122	5	RADIOGRAPHIC PROCEDURES II	4	08:00A	10:40A	M	HS 232B	ELLIOTT
					08:00A	10:40A	W	HS 101A	
07012	RAD 122	6	RADIOGRAPHIC PROCEDURES II	4	08:00A	10:40A	M	HS 232B	ELLIOTT
					08:00A	10:40A	W	HS 103A	GILMORE
07005	RAD 124	1	CLINICAL EDUCATION II	5	07:30A	04:00P	R		ELLIOTT
					07:30A	03:00P	F		
07003	RAD 125	1	IMAGING EQUIPMENT	3	12:15P	03:00P	T	HS 232B	GILMORE
07007	RAD 224	1	CLINICAL EDUCATION V	8	07:30A	04:00P	MTW		ELLIOTT
07006	RAD 227	1	REVIEW SEMINAR	2	09:00A	11:00A	R	WH 207	GILMORE
READING									
07101	RDG 084	1	DEVELOPMENTAL READING II	3	11:30A	12:45P	MW	CAS 132	STAFF
07102	RDG 084	2	DEVELOPMENTAL READING II	3	01:00P	02:15P	MW	CAS 132	STAFF
RESPIRATORY THERAPIST									
07401	RPT 001	0	RPT NBRC ASSESSMENT	0	TBA		TBA		HARRELL
			NOTE: FOR 5TH SEMESTER RPT STUDENTS						
07404	RPT 220	1	CLINICAL PRACTICE II	2	06:30A	04:30P	F		WELBORN
07406	RPT 221	1	PATHOLOGY FOR RCP I W/LAB	3	09:00A	10:40A	M		WELBORN
			08:00A 10:50A T						
07412	RPT 221	2	PATHOLOGY FOR RCP I W/LAB	3	09:00A	10:40A	M		WELBORN
					08:00A	10:50A	T		HARRELL
07407	RPT 222	1	FUND OF RESP CARE II W/LAB	4	11:00A	11:50A	TR		WELBORN
					01:00P	03:50P	TR		
07413	RPT 222	2	FUND OF RESP CARE II W/LAB	4	11:00A	11:50A	TR		WELBORN
					01:00P	03:50P	TR		HARRELL
07408	RPT 223	1	ACID BASE REGUL & ABG ANALYSIS	2	11:30A	12:20P	M		HARRELL
					01:00P	03:40P	M		
07415	RPT 223	2	ACID BASE REGUL & ABG ANALYSIS	2	11:30A	12:20P	M		HARRELL
					01:00P	03:40P	M		WELBORN
07409	RPT 233	1	SPECIAL PROCEDURES FOR RCP	2	09:00A	10:50A	F		WELBORN
07410	RPT 240	1	CLINICAL PRACTICE IV	4	06:30A	04:30P	MT		WELBORN
07411	RPT 243	1	COMPUTER APPLS FOR RCP W/LAB	2	08:00A	10:50A	WR	WH 207	HARRELL
SOCIOLOGY									
07801	SOC 200	1N1	INTRO TO SOCIOLOGY	3	TBA		TBA		GRIFFEY
			NOTE: INTERNET COURSE						
07802	SOC 200	1N2	INTRO TO SOCIOLOGY	3	TBA		TBA		GRIFFEY
			NOTE: INTERNET COURSE						

Call No.	Course No.	Section	Course Name	Hours	Times		Days	Place		Instructor
SPEECH										
28101	SPC 103	1	ORAL COMMUNICATION SKILLS	3	08:00A	09:15A	TR	S	106	MCGINNIS
08001	SPH 106	1	FUND OF ORAL COMMUNICATION	3	10:50A	12:05P	TR	CY	111	GRANBERRY
08002	SPH 107	H1	FUND PUBLIC SPEAKING	3	08:00A	09:15A	W	CY	111	MCGINNIS
			NOTE: HYBRID COURSE: INTERNET THEORY/WALLACE CAMPUS LAB							
08004	SPH 107	H1M1	FUND PUBLIC SPEAKING	3	11:30A	12:45P	MW	CY	111	GRANBERRY
			NOTE: HYBRID COURSE: FIRST MINI TERM-MEETS 1/8-3/2							
08006	SPH 107	H1M2	FUND PUBLIC SPEAKING	3	01:00P	02:15P	MW	CY	111	MCGINNIS
			NOTE: HYBRID COURSE: FIRST MINI - MEETS 1/8-3/2							
08007	SPH 107	H1M3	FUND PUBLIC SPEAKING	3	09:25A	11:30A	F	CY	111	GRANBERRY
			NOTE: HYBRID COURSE: FIRST MINI - MEETS 1/8-3/2							
08003	SPH 107	H2	FUND PUBLIC SPEAKING	3	01:45P	03:00P	R	CY	111	GRANBERRY
			NOTE: HYBRID COURSE: INTERNET THEORY/WALLACE CAMPUS LAB							
08008	SPH 107	H2M1	FUND PUBLIC SPEAKING	3	08:00A	09:15A	MW	CY	157	GRANBERRY
			NOTE: HYBRID COURSE: SECOND MINI - MEETS 3/5-5/3							
08015	SPH 107	H503	FUND PUBLIC SPEAKING	3	05:45P	07:00P	R	CY	111	NELSON
			NOTE: HYBRID COURSE: INTERNET THEORY/WALLACE CAMPUS LAB							
08016	SPH 107	H504	FUND PUBLIC SPEAKING	3	07:10P	08:25P	R	CY	111	NELSON
			NOTE: HYBRID COURSE: INTERNET THEORY/WALLACE CAMPUS LAB							
08020	SPH 107	H3	FUND PUBLIC SPEAKING	3	09:25A	10:40A	W	CY	111	GRANBERRY
			NOTE: HYBRID COURSE: INTERNET THEORY/WALLACE CAMPUS LAB							
08010	SPH 107	2	FUND PUBLIC SPEAKING	3	08:00A	09:15A	TR	CY	111	MCGINNIS
08011	SPH 107	3	FUND PUBLIC SPEAKING	3	09:25A	10:40A	TR	CY	111	GRANBERRY
08012	SPH 107	4	FUND PUBLIC SPEAKING	3	02:25P	03:40P	MW	CY	111	MCGINNIS
08013	SPH 107	5	FUND PUBLIC SPEAKING	3	04:00P	05:15P	MW	CY	111	MCGINNIS
08014	SPH 107	6	FUND PUBLIC SPEAKING	3	12:15P	01:30P	TR	CY	111	LANE
THEATRE ARTS										
08110	THR 113	1	THEATRE WORKSHOP I	2	01:45P	02:45P	TR	CY	151B	MCGINNIS
			NOTE: FOR CAST MEMBERS ONLY							
08111	THR 114	1	THEATRE WORKSHOP II	2	01:45P	02:45P	TR	CY	151B	MCGINNIS
			NOTE: FOR CAST MEMBERS ONLY							
08108	THR 120	1	THEATRE APPRECIATION	3	09:25A	10:40A	MW	CY	157	MCGINNIS
08109	THR 132	1	ACTING TECHNIQUES II	3	12:15P	01:30P	TR	CY	157	MCGINNIS
08112	THR 213	1	THEATRE WORKSHOP IV	2	01:45P	02:45P	TR	CY	151B	MCGINNIS
			NOTE: FOR CAST MEMBERS ONLY							
08113	THR 214	1	THEATRE WORKSHOP V	2	01:45P	02:45P	TR	CY	151B	MCGINNIS
			NOTE: FOR CAST MEMBERS ONLY							
WELDING TECHNOLOGY										
08501	WDT 108	1	SMAW FILLET/OFC	3	08:00A	09:40A	MW	WDT	110	SASSER
08502	WDT 109	1	SMAW FILLET PAC/CAC	3	09:40A	10:50A	MW	WDT	110	SASSER
					11:20A	11:50A	MW	WDT	110	
08513	WDT 115	1	GTAW CARBON PIPE THEORY	3	09:55A	12:00P	TR	WDT	0	JACKSON
08511	WDT 119	1	GMAW/FCAW THEORY	3	08:00A	09:40A	MW	WDT	0	JACKSON
08512	WDT 120	1	SMAW GROOVE THEORY	3	09:40A	10:50A	MW	WDT	0	JACKSON
					11:20A	11:50A	MW	WDT	0	
08504	WDT 122	1	SMAW FILLET OFC LAB	3	12:30P	04:15P	MW	WDT	LAB	SASSER
08514	WDT 122	2	SMAW FILLET OFC LAB	3	12:30P	04:15P	TR	WDT	LAB	JACKSON
08505	WDT 123	1	SMAW PAC/CAC LAB	3	12:30P	04:15P	TR	WDT	110	SASSER
08515	WDT 123	2	SMAW PAC/CAC LAB	3	12:30P	04:15P	MW	WDT	LAB	JACKSON
08506	WDT 124	1	GMAW/FCAW LAB	3	12:30P	04:15P	MW	WDT	LAB	JACKSON
08507	WDT 124	2	GMAW/FCAW LAB	3	12:30P	04:15P	TR	WDT	LAB	SASSER
08508	WDT 125	1	SMAW GROOVE LAB	3	12:30P	04:15P	TR	WDT	LAB	SASSER
08516	WDT 125	2	SMAW GROOVE LAB	3	12:30P	04:15P	MW	WDT	LAB	JACKSON
08509	WDT 155	1	GTAW CARBON PIPE LAB	3	12:30P	04:15P	MW	WDT	LAB	SASSER
08517	WDT 155	2	GTAW CARBON PIPE LAB	3	12:30P	04:15P	TR	WDT	LAB	JACKSON
08503	WDT 217	1	SMAW CARBON PIPE THEORY	3	09:55A	12:00P	TR	WDT	110	SASSER
08510	WDT 257	1	SMAW CARBON PIPE LAB	3	12:30P	04:15P	MW	WDT	LAB	SASSER
08518	WDT 257	2	SMAW CARBON PIPE LAB	3	12:30P	04:15P	MW	WDT	LAB	JACKSON
WORKPLACE SKILLS ENHANCEMENT										
38403	WKO 106	1	WORKPLACE SKILLS	3	08:00A	09:15A	MW	554	0	LOGAN
38401	WKO 110	1	NCCER CORE	3	09:55A	12:00P	TR	INT	1	TICE
38404	WKO 131	1	MSSC SAFETY	3	11:30A	12:45P	MW	INT	1	TICE

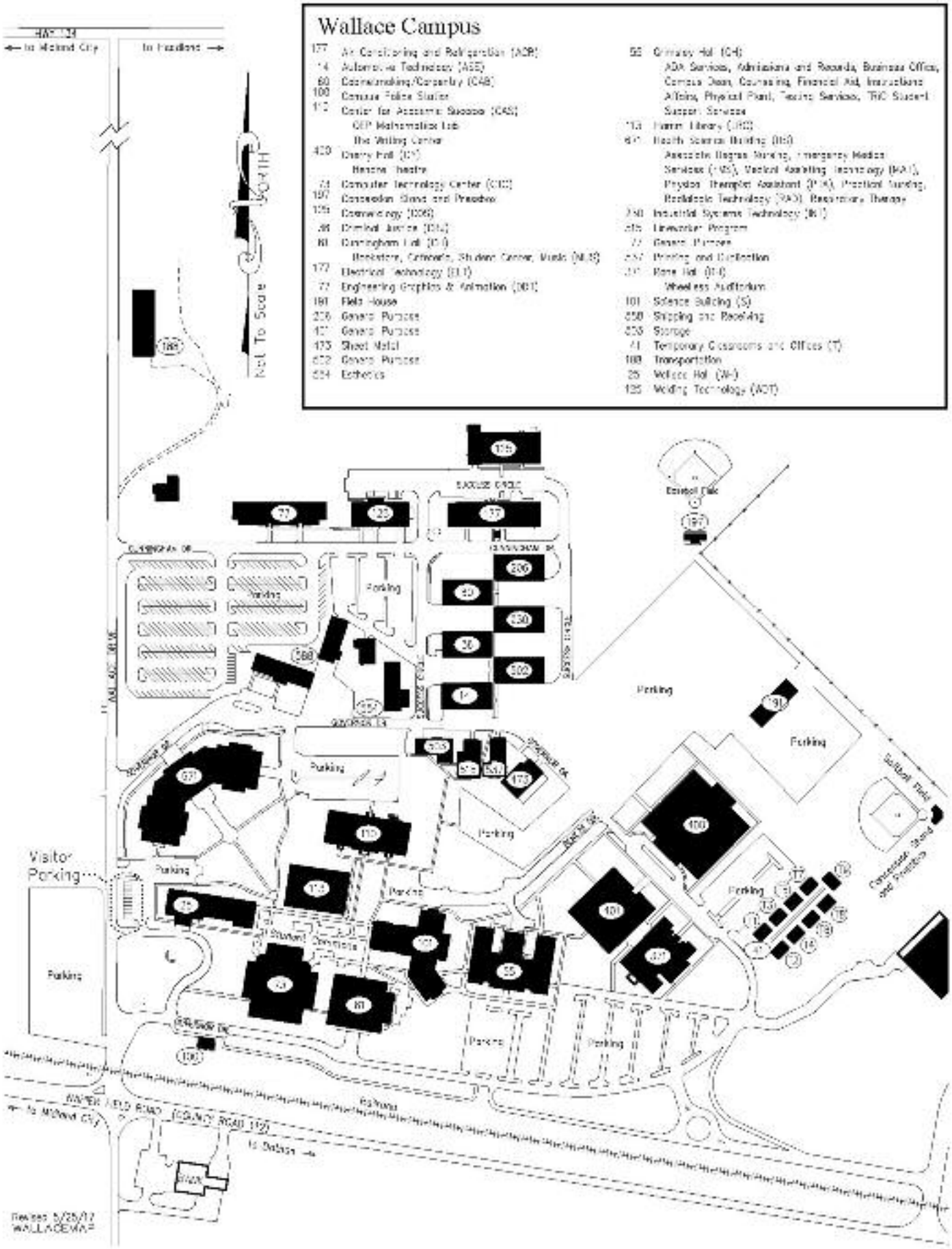
Wallace Campus
177 Air Conditioning and Refrigeration (ACR)
14 Automotive Technology (ASE)
60 Cosmetology/Cosmetology (CAB)
100 Campus Police Station
112 Center for Academic Success (CAS)
CEP Mathematics Lab
The Writing Center
420 Cherry Hall (CH)
Recital Theatre
74 Computer Technology Center (CTC)
197 Convention Stand and Pavilion
155 Cosmetology (COS)
.98 Criminal Justice (CJ)
81 Cunningham Hall (CH)
Bookstore, Cafeteria, Student Center, Music (MUS)
177 Electrical Technology (ELT)
72 Engineering Graphics & Animation (DET)
181 Field House
226 General Purpose
127 General Purpose
173 Sheet Metal
652 General Purpose
654 Esthetics
52 Grimsley Hall (GH)
ADA Services, Admissions and Records, Business Office, Campus Dean, Counseling, Financial Aid, Instructional Affairs, Physical Plant, Testing Services, TRiO Student Support Services
113 Hamm Library (LRC)
61 Health Sciences Building (HS)
Associate Degree Nursing, Emergency Medical Services (EMS), Medical Assisting Technology (MAT), Physical Therapist Assistant (PTA), Practical Nursing, Radiologic Technology (RAD), Respiratory Therapy
250 Industrial Systems Technology (IST)
215 Lineworker Program
77 General Purpose
257 Printing and Distribution
217 Rose Hall (RH)
Wheeless Auditorium
101 Science Building (S)
550 Shipping and Receiving
553 Storage
41 Temporary Classrooms and Offices (T)
189 Transportation
25 Wallace Hall (WH)
125 Welding Technology (WDT)
Visitor Parking
Parking
Bulldog Field
Concession Stand and Pavilion
WATER WELL ROAD (COUNTY ROAD 112)
to Midland City
to Dothan
Revised 5/25/17
WALLACEWAP

Spring 2018 Registration for the Sparks Campus

Web registration opens for all students November 9 at 5:00 p.m. and continues through January 9.
A $25 late fee applies to all students registering January 8-9.

CURRENTLY ENROLLED STUDENTS

Advising	Currently enrolled students are encouraged to schedule appointments with advisors by **November 7**, for advising and Web authorization. Students who have been authorized for Web registration are encouraged to use the Web registration process at www.wallace.edu, myWCC.	Students uncertain of advisor's name may inquire at Enrollment Services in Grimsley Hall or myWCC.	
Preregistration for Graduates		November 8	8:00 a.m. - 4:00 p.m.
Preregistration for Current Recipients of VA Education Benefits		November 9	8:00 a.m. - 4:00 p.m.
Preregistration for Students with Disabilities		November 9	8:00 a.m. - 4:00 p.m.
Web Registration Workshop - Building A, A-1		November 13	9:00 a.m. - 4:30 p.m.
Preregistration for Currently Enrolled Students		November 28	8:00 a.m. - 6:00 p.m.
Tuition	Tuition and fees for preregistered students must be paid by **4:00 p.m., January 3**. After this time, tuition is due on completion of registration.	Students who have preregistered, including those with financial aid, must pay tuition and fees on time. Students may pay tuition at any College location or on the Web. If tuition and fees are not paid by this date, schedules will be voided, and students must reregister **January 4-5** or during late registration, **Janaury 8-9**. A fee of $25 will be charged for late registration.	

CURRENT, TRANSFER, TRANSIENT, AND NEW STUDENTS WHO DID NOT PREREGISTER

Regular Registration	January 4 January 5	8:00 a.m. - 6:30 p.m. 8:00 a.m. - 12:00 noon	This registration period is for anyone who did not complete preregistration or who did not pay by **4:00 p.m., January 3.**
Late Registration	January 8-9	8:00 a.m. - 4:00 p.m.	A $25 late fee applies.
Drop and Add	January 8-9	8:00 a.m. - 4:00 p.m.	See advisor and/or instructors to complete drop and add forms. Take completed forms to the Student Services Office for data entry, then to the Bookstore for completion.
Senior Adults	January 8	8:00 a.m. - 4:00 p.m.	Senior adults should report to Student Services for assistance.

NEW STUDENTS

Student Orientation, Advising, and Registration (SOAR)	Attendance at Student Orientation, Advising, and Registation is required for all new students.
Placement Testing	Placement tests are required for all new students unless they meet exemption criteria as stated in the College catalog. Students must schedule an appointment for the placement test via the RegisterBlast system. Students may schedule an appointment for placement tests by going to https://www.registerblast.com/wccsparks/exam. To take placement tests, students are required to know their Wallace Community College student number, bring a valid driver's license or state-issued identification card, and schedule an appointment to take the placement test. Students may retest once per academic year. Retest fee is $10 per subject area. Students are required to wait two-weeks before being allowed to retest, and must complete the free remediation program, which may be found at http://www.longsdalepub.com/accuplacer, using the school number 68015 and school key "collegesuccess". For more information, contact Jane French at 334-687-3543, ext. 4249.
Tuition Payment	Tuition and fees are calculated on completion of advising and preregistration. Students have the option of paying tuition and fees anytime before **4:00 p.m., January 3**. Students who preregister but fail to pay tuition and fees by the noted deadline will be removed from the computer and are at risk of losing their class selections. If you are dropped for nonpayment you must reregister **January 4-5** or during late registration, **January 8-9**. A $25 fee is required for late registration, **Janaury 8-9**. All students, including those with scholarships and financial aid, must clear Business Office procedures to complete registration.

SPARKS CAMPUS CLASS SCHEDULE

How much will my books cost?

Find our at www.wallace.edu/Books

In compliance with the Higher Education Opportunity Act (HR 4137) Section 112 - Textbook Information, Wallace Community College now provides access to textbook pricing information in the online course schedule at the following link: www.wallace.edu/Books. Simply select the appropriate course(s) and click "submit." A display window will appear with the selected courses listed. Textbook information is available by clicking the "view" link in the "Book" column. No password is required.

Call No.	Course No.	Section	Course Name	Hours	Times		Days	Place		Instructor
AIR CONDITIONING/REFRIGERATION										
00101	ACR 119	1MEF1	FUND GAS HEATING SYSTEMS	3	08:00A	10:40A	MW	E	1	BRABHAM
					11:30A	01:00P				
			NOTE: FIRST MINI TERM: CLASS MEETS 1/8-3/2							
00102	ACR 121	1MEF1	PRIN OF ELECTRICITY FOR HVACR	3	08:00A	12:10P	TR	E	1	BRABHAM
			NOTE: FIRST MINI TERM: CLASS MEETS 1/8-3/2							
00103	ACR 127	2MEF1	HVACR ELECTRIC MOTORS	3	08:00A	12:10P	TR	E	1	BRABHAM
			NOTE: SECOND MINI TERM: CLASS MEETS 3/5-5/3							
00119	ACR 132	2MEF1	RESIDENTIAL AIR CONDITIONING	3	08:00A	10:40A	MW	E	1	BRABHAM
					11:30A	01:00P				
			NOTE: SECOND MINI TERM: CLASS MEETS 3/5-5/3							
00104	ACR 149	EF601	HEAT PUMP SYSTEMS II	3	04:00P	08:05P	M	E	1	BRABHAM
ART										
00526	ART 100	1N1	ART APPRECIATION	3	TBA		TBA			RAETZKE
			NOTE: INTERNET COURSE							
00527	ART 100	1N2	ART APPRECIATION	3	TBA		TBA			RAETZKE
			NOTE: INTERNET COURSE							
00528	ART 100	1N3	ART APPRECIATION	3	TBA		TBA			RAETZKE
			NOTE: INTERNET COURSE							
00524	ART 121	1N1	2-DIMENSIONAL COMP I W/LAB	3	TBA		TBA			SCHMIDT
			NOTE: INTERNET COURSE							
BIOLOGY										
00901	BIO 103	EF1	PRINCIPLES OF BIOLOGY I W/LAB	4	08:00A	10:15A	TR	D	4	BROWN
00902	BIO 103	EF2	PRINCIPLES OF BIOLOGY I W/LAB	4	11:30A	01:45P	MW	D	4	BROWN
00958	BIO 104	EF1	PRINCIPLES OF BIOLOGY II W/LAB	4	12:15P	03:00P	TR	D	7	BROWN
00903	BIO 103	1N1	PRINCIPLES OF BIOLOGY I W/LAB	4	TBA		TBA			FISCHER
			NOTE: ONLINE CLASS; 5 ON-CAMPUS PROCTORED EXAMS							
00945	BIO 103	1N2	PRINCIPLES OF BIOLOGY I W/LAB	4	TBA		TBA			FISCHER
			NOTE: ONLINE CLASS; 5 ON-CAMPUS PROCTORED EXAMS							
00960	BIO 104	1N1	PRINCIPLES OF BIOLOGY II W/LAB	4	TBA		TBA			BRADLEY
			NOTE: ONLINE CLASS; 6 ON-CAMPUS PROCTORED EXAMS							
00961	BIO 201	EF1	HUMAN ANAT&PHYSIOL I W/LAB	4	02:25P	04:40P	MW	D	4	BROWN
00972	BIO 202	EF1	HUMAN ANAT&PHYSIOL II W/LAB	4	04:00P	06:15P	TR	D	4	BROWN
BUSINESS										
01023	BUS 100	EF1	INTRODUCTION TO BUSINESS	3	08:00A	09:15A	MW	A	6	RASBERRY
01003	BUS 100	1N1	INTRODUCTION TO BUSINESS	3	TBA		TBA			LEGER
			NOTE: INTERNET COURSE							
01025	BUS 146	1N1	PERSONAL FINANCE	3	TBA		TBA			LEGER
			NOTE: INTERNET COURSE							
01030	BUS 215	1N1	BUSINESS COMMUNICATION	3	TBA		TBA			RASBERRY
			NOTE: INTERNET COURSE							
01053	BUS 215	EFH1	BUSINESS COMMUNICATION	3	11:30A	12:45P	M	A	6	RASBERRY
			NOTE: HYBRID COURSE: INTERNET THEORY/WALLACE CAMPUS LAB							
01036	BUS 241	1N1	PRINCIPLES OF ACCOUNTING I	3	TBA		TBA			KAMLEH
			NOTE: INTERNET COURSE							
01037	BUS 242	1N1	PRINCIPLES OF ACCOUNTING II	3	TBA		TBA			KAMLEH
			NOTE: INTERNET COURSE							
01039	BUS 242	EF1	PRINCIPLES OF ACCOUNTING II	3	09:25A	10:40A	MW	A	6	RASBERRY
00201	ACT 246	1N1	MICROCOMPUTER ACCOUNTING	3	TBA		TBA			RASBERRY
			NOTE: INTERNET COURSE							

Call No.	Course No.	Section	Course Name	Hours	Times		Days	Place		Instructor
01041	BUS 263	1N1	LEGAL & SOCIAL ENVIR BUSINESS	3	TBA		TBA			RASBERRY
			NOTE: INTERNET COURSE							
01044	BUS 271	1N1	BUSINESS STATISTICS I	3	TBA		TBA			KAMLEH
			NOTE: INTERNET COURSE							
01047	BUS 275	1N1	PRINCIPLES OF MANAGEMENT	3	TBA		TBA			LEGER
			NOTE: INTERNET COURSE							
01045	BUS 275	EFH1	PRINCIPLES OF MANAGEMENT	3	11:30A	12:45P	W	A	6	RASBERRY
			NOTE: HYBRID COURSE: INTERNET THEORY/SPARKS CAMPUS LAB							
01049	BUS 279	1N1	SMALL BUSINESS MANAGEMENT	3	TBA		TBA			STAFF
			NOTE: INTERNET COURSE							
02102	DPT 103	EF1	INTRO COMPUTER SKILLS II	3	08:00A	09:15A	MW	A	3	RICH
CHILD DEVELOPMENT										
02245	CHD 100	EF1	INTRO TO EARLY CARE & EDUC	3	09:25A	10:40A	MW	D	2	MURPH
02251	CHD 203	EFH1	CHILDRENS LIT & LANGUAGE DEV	3	04:00P	05:15P	W	D	2	MURPH
			NOTE: HYBRID COURSE: INTERNET THEORY/SPARKS CAMPUS LAB							
02252	CHD 206	EFH1	CHILDRENS HEALTH & SAFETY	3	05:45P	07:00P	W	D	2	MURPH
			NOTE: HYBRID COURSE: INTERNET THEORY/SPARKS CAMPUS LAB							
02248	CHD 208	1N1	ADMIN CHILD DEVELOPMENT PROG	3	TBA		TBA			MURPH
			NOTE: INTERNET COURSE							
02247	CHD 210	1N1	EXCEPTIONAL YOUNG CHILDREN	3	TBA		TBA			MURPH
			NOTE: INTERNET COURSE							
02249	CHD 215	EF1	SUPERV PRACT EXPERIENCE	3	TBA		TBA			MURPH
02244	CHD 217	EF1	MTH/SCI FOR YOUNG CHILDREN	3	08:00A	09:15A	MW	D	2	MURPH
02246	CHD 220	EFH1	PARENTING SKILLS	3	01:00P	02:15P	M	D	2	MURPH
COMPUTER AND INFORMATION SCIENCE										
01420	CIS 117	1N1	DATABASE MGT SOFTWARE APP	3	TBA		TBA			SANDERS
			NOTE: INTERNET COURSE							
01431	CIS 146	1N1	MICROCOMPUTER APPLICATIONS	3	TBA		TBA			MCCALLISTER
			NOTE: INTERNET COURSE							
01432	CIS 146	1N2	MICROCOMPUTER APPLICATIONS	3	TBA		TBA			KELLY
			NOTE: INTERNET COURSE							
01433	CIS 146	1N3	MICROCOMPUTER APPLICATIONS	3	TBA		TBA			RICH
			NOTE: INTERNET COURSE							
01444	CIS 146	EF1	MICROCOMPUTER APPLICATIONS	3	11:30A	12:45P	MW	A	3	STAFF
01445	CIS 146	EF2	MICROCOMPUTER APPLICATIONS	3	08:00A	09:15A	TR	A	3	STAFF
01446	CIS 146	EF601	MICROCOMPUTER APPLICATIONS	3	05:45P	07:00P	TR	A	3	STAFF
01447	CIS 150	EF1	INTRO COMPUTER LOGIC/PROGRAM	3	09:25A	10:40A	MW	A	3	STAFF
01448	CIS 208	EFH1	INTERMEDIATE WEB DEVELOPMENT	3	10:50A	12:05P	T	A	3	STAFF
			NOTE: HYBRID COURSE: INTERNET THEORY/SPARKS CAMPUS LAB							
01441	CIS 251	1N1	C++ PROGRAMMING	3	TBA		TBA			MCCALLISTER
			NOTE: INTERNET COURSE							
01442	CIS 269	1N1	HARDWARE SUPPORT	3	TBA		TBA			MCCALLISTER
			NOTE: INTERNET COURSE							
01443	CIS 280	1N1	NETWORK SECURITY	3	TBA		TBA			KELLY
			NOTE: INTERNET COURSE							
COMMUNICATIONS										
11002	COM 103	EF1	INTRO TECHNICAL ENGLISH II	3	08:00A	09:15A	TR	A	9	LANE
COSMETOLOGY										
01721	COS 111	EF1	INTRODUCTION TO COSMETOLOGY	3	09:30A	10:45A	MW	HC	2	STAFF
01722	COS 112	EF13	INTRO TO COSMETOLOGY LAB	3	11:50A	03:35P	MW	HC	LAB	STAFF
01723	COS 113	EF1	THEORY OF CHEMICAL SERVICES	3	09:30A	10:45A	TR	HC	2	STAFF
01724	COS 114	EF1	CHEMICAL SERVICES LAB	3	10:45A	12:00P	TR	HC	LAB	STAFF
					12:30P	03:00P	TR	HC	LAB	
CRIMINAL JUSTICE										
01838	CRJ 100	1N1	INTRO TO CRIMINAL JUSTICE	3	TBA		TBA			OWEN
			NOTE: INTERNET COURSE							
01831	CRJ 147	EF1	CONSTITUTIONAL LAW	3	11:30A	12:45P	MW	I	1	WILLIAMS
01837	CRJ 209	1N1	JUVENILE DELINQUENCY	3	TBA	TBA				OWEN
			NOTE: INTERNET COURSE							
01832	CRJ 216	EF1	POLICE ADMINISTRATION	3	01:00P	02:15P	MW	I	1	WILLIAMS
01834	CRJ 220	EF1	CRIMINAL INVESTIGATION	3	10:50A	12:05P	TR	I	1	WILLIAMS
01835	CRJ 226	EF1	FINGERPRINT SCIENCE	3	12:15P	01:30P	TR	I	1	WILLIAMS
01830	CRJ 230	EF1	CRIMINALISTICS	3	09:25A	10:40A	MW	I	1	WILLIAMS

Call No.	Course No.		Section	Course Name	Hours	Times		Days	Place		Instructor
01836	CRJ	236	1N1	ADVANCED CRIMINALISTICS	3	TBA		TBA			MCCARTY
				NOTE: INTERNET COURSE							
01833	CRJ	238	EF1	CRIME SCENE INVESTIGATION	3	09:25A	10:40A	TR	I	1	WILLIAMS
ECONOMICS											
02203	ECO	231	1N1	PRINCIPLES OF MACROECONOMICS	3	TBA		TBA			SMITH
				NOTE: INTERNET COURSE							
02207	ECO	232	EFH1	PRINCIPLES OF MICROECONOMICS	3	12:15P	01:30P	T	A	9	SMITH
				NOTE: HYBRID COURSE: INTERNET THEORY/SPARKS CAMPUS LAB							
02205	ECO	232	1N1	PRINCIPLES OF MICROECONOMICS	3	TBA		TBA			SMITH
				NOTE: INTERNET COURSE							
EMERGENCY MEDICAL SERVICES											
02602	EMS	000	EF	EMT COMPREHENSIVE ASSESSMENT	0	TBA		TBA			BURKE
				NOTE: FOR ALL SPARKS EMT STUDENTS							
02604	EMS	001	EF	AEMT COMPREHENSIVE ASSESSMENT	0	TBA		TBA			BURKE
				NOTE: For ALL Sparks AEMT Students							
02607	EMS	100	EF1	CARDIO RESUSCITATION I	1	01:00P	08:00P	F	ATN	1	SIMS
				NOTE: CLASS MEETS 1/12 & 1/19 ONLY							
02635	EMS	155	EF601	EMS155 ADV EMERG MED TECH	7	05:30P	09:30P	TR			FERGUSON
02636	EMS	156	EF601	ADV EMERG MED TECH CLINICAL	2	TBA		TBA			STAFF
ENGLISH											
02729	ENG	093	EFH1	BASIC ENGLISH II	4	09:25A	10:40A	T	D	3	PADGETT
						09:25A	10:15A	R			
				NOTE: HYBRID COURSE: INTERNET THEORY/SPARKS CAMPUS LAB							
02730	ENG	101	EF1	ENGLISH COMPOSITION I	3	09:25A	10:40A	MW	A	5	DIXON
02731	ENG	101	EF2	ENGLISH COMPOSITION I	3	11:30A	12:45P	MW	A	5	STAFF
02732	ENG	101	1N1	ENGLISH COMPOSITION I	3	TBA		TBA			PADGETT
				NOTE: INTERNET COURSE							
02764	ENG	101	1N2	ENGLISH COMPOSITION I	3	TBA		TBA			ESTES
				NOTE: INTERNET COURSE							
02735	ENG	102	EF1	ENGLISH COMPOSITION II	3	10:50A	12:05P	TR	A	5	DIXON
02761	ENG	102	EF601	ENGLISH COMPOSITION II	3	05:45P	07:00P	MW	D	1	ZORN
02778	ENG	102	1N1	ENGLISH COMPOSITION II	3	TBA		TBA			STANFORD-BOWERS
				NOTE: INTERNET COURSE							
02779	ENG	102	1N2	ENGLISH COMPOSITION II	3	TBA		TBA			LAMERE
				NOTE: INTERNET COURSE							
02715	ENG	251	1N1	AMERICAN LITERATURE I	3	TBA		TBA			STANFORD-BOWERS
				NOTE: INTERNET COURSE							
02717	ENG	252	1N1	AMERICAN LITERATURE II	3	TBA		TBA			STANFORD-BOWERS
				NOTE: INTERNET COURSE							
02719	ENG	261	1N1	ENGLISH LITERATURE I	3	TBA		TBA			WALLACE
				NOTE: INTERNET COURSE							
02721	ENG	262	1N1	ENGLISH LITERATURE II	3	TBA		TBA			WALLACE
				NOTE: INTERNET COURSE							
02768	ENG	262	EF1	ENGLISH LITERATURE II	3	10:50A	12:05P	TR	D	3	PADGETT
02723	ENG	271	1N1	WORLD LITERATURE I	3	TBA		TBA			ESTES
				NOTE: INTERNET COURSE							
02727	ENG	272	1NM2	WORLD LITERATURE II	3	TBA		TBA			BURKETT
				NOTE: INTERNET COURSE: SECOND MINI - MEETS 3/5-5/3							
02725	ENG	272	1N1	WORLD LITERATURE II	3	TBA		TBA			BURKETT
				NOTE: INTERNET COURSE							
ENGINEERING GRAPHICS AND ANIMATION											
01926	DDT	111	EF1	FUND/DRAFTING/DESIGN TECH	3	02:10P	04:15P	TR	H	7	STAFF
01925	DDT	104	EF1	BASIC COMPUTER-AIDED DRAFTING	3	02:10P	04:15P	MW	H	7	STAFF
01927	DDT	125	EF1	SURFACE DEVELOPMENT	3	02:10P	04:15P	TR	H	7	STAFF
01928	DDT	128	EF1	INTERMEDIATE TECHNICAL DRAWING	3	02:10P	04:15P	MW	H	7	STAFF
01929	DDT	220	EF1	ADVANCED TECHNICAL DRAWING	3	12:00P	02:05P	TR	H	7	STAFF
01930	DDT	225	EF1	STRUCTURAL STEEL DRAFTING	3	12:00P	02:05P	MW	H	7	STAFF
01931	DDT	231	EF1	ADVANCED CAD	3	09:25A	11:30A	TR	H	7	STAFF
01932	DDT	233	EF1	INTERMEDIATE 3D MODELING	3	09:25A	11:30A	TR	H	7	STAFF
01933	DDT	237	EF1	CURRENT TOPICS IN CAD	3	12:00P	02:05P	MW	H	7	STAFF
01934	DDT	260	EF1	PORTFOLIO	3	12:00P	02:05P	TR	H	7	STAFF

Call No.	Course No.	Section	Course Name	Hours	Times		Days	Place		Instructor
HISTORY										
03501	HIS 101	1N1	HISTORY OF WEST CIV I	3	TBA		TBA			TURNER
			NOTE: INTERNET COURSE							
03507	HIS 102	1N1	HISTORY OF WEST CIV II	3	TBA		TBA			DARBY
			NOTE: INTERNET COURSE							
03518	HIS 201	1N1	UNITED STATES HISTORY I	3	TBA		TBA			DARBY
			NOTE: INTERNET COURSE							
03519	HIS 201	EF1	UNITED STATES HISTORY I	3	11:30A	12:45P	MW	A	5	TURNER
03533	HIS 202	EF1	UNITED STATES HISTORY II	3	02:25P	03:40P	MW	A	5	TURNER
03531	HIS 202	1N1	UNITED STATES HISTORY II	3	TBA		TBA			WOODHAM
			NOTE: INTERNET COURSE							
03532	HIS 202	1N2	UNITED STATES HISTORY II	3	TBA		TBA			KELLEY
			NOTE: INTERNET COURSE							
HUMANITIES										
03602	HUM 101	1N1	INTRO TO HUMANITIES	3	TBA		TBA			DIXON
			NOTE: INTERNET COURSE							
03603	HUM 102	1N1	INTRO TO HUMANITIES II	3	TBA		TBA			DIXON
			NOTE: INTERNET COURSE							
INDUSTRIAL SYSTEMS TECHNOLOGY										
09210	INT 103	001	AC FUNDAMENTALS	3	08:00A	10:05A	MW	B	202	BANKS
09211	INT 113	EF1	INDUSTRIAL MOTOR CONTROLS I	3	10:05A	12:05P	TR	B	202	BANKS
					12:35P	02:45P	TR	B	202	
			NOTE: FIRST MINI TERM MEETS 1/8 - 3/2 ONLY							
09207	INT 118	EF1	FUND INDUSTRIAL HYDRAUL/PNEUMA	3	11:20A	12:00P	MW	B	202	BANKS
					12:30P	01:55P	MW	B	202	
09212	INT 213	2MEF1	INDUSTRIAL MOTOR CONTROLS II	3	10:05A	12:05P	TR	B	202	BANKS
					12:35P	02:45P	TR	B	202	
			NOTE: FIRST MINI TERM MEETS 1/8 - 3/2 ONLY							
LEADERSHIP										
38601	LDR 101	1N1	INTRO TO LEADERS:THEORY, CONT	3	TBA		TBA			SPRY
			NOTE: INTERNET COURSE							
MATHEMATICS										
37164	MTH 090	EF1	BASIC MATHEMATICS	3	09:25A	10:40A	MW	C	1	WHITFIELD
37168	MTH 090	EF2	BASIC MATHEMATICS	3	12:50P	01:40P	MTW	C	1	WHITFIELD
37171	MTH 090	EF3	BASIC MATHEMATICS	3	08:00A	09:15A	TR	C	1	WHITFIELD
37175	MTH 090	EF601	BASIC MATHEMATICS	3	05:45P	07:00P	MW	C	1	RICH
37165	MTH 091	EFH1	DEVELOPMENTAL ALGEBRA I	4	09:25A	10:40A	MW	C	1	WHITFIELD
			NOTE: HYBRID: REQUIRES ONE ADDITIONAL HOUR PER WEEK							
37172	MTH 091	EFH3	DEVELOPMENTAL ALGEBRA I	4	08:00A	09:15A	TR	C	1	WHITFIELD
			NOTE: HYBRID: REQUIRES ONE ADDITIONAL HOUR PER WEEK							
37169	MTH 091	EF2	DEVELOPMENTAL ALGEBRA I	4	12:50P	01:40P	MTWR	C	1	WHITFIELD
37176	MTH 091	EF601	DEVELOPMENTAL ALGEBRA I	4	05:15P	07:00P	MW	C	1	RICH
37166	MTH 092	EFH1	DEVELOPMENTAL ALGEBRA II	4	09:25A	10:40A	MW	C	1	WHITFIELD
			NOTE: HYBRID: REQUIRES ONE ADDITIONAL HOUR PER WEEK							
37173	MTH 092	EFH3	DEVELOPMENTAL ALGEBRA II	4	08:00A	09:15A	TR	C	1	WHITFIELD
			NOTE: HYBRID: REQUIRES ONE ADDITIONAL HOUR PER WEEK							
37170	MTH 092	EF2	DEVELOPMENTAL ALGEBRA II	4	12:50P	01:40P	MTWR	C	1	WHITFIELD
37177	MTH 092	EF601	DEVELOPMENTAL ALGEBRA II	4	05:15P	07:00P	MW	C	1	RICH
37178	MTH 100	EF1	INTERMEDIATE COLLEGE ALGEBRA	3	08:00A	09:15A	MW	C	2	WHITFIELD
37179	MTH 100	EF2	INTERMEDIATE COLLEGE ALGEBRA	3	10:50A	12:05P	TR	C	2	RICH
37180	MTH 112	EF1	PRECALCULUS ALGEBRA	3	09:25A	10:40A	TR	C	2	WHITFIELD
37181	MTH 113	EF1	PRECALCULUS WITH TRIGONOMETRY	3	11:30A	12:45P	MW	C	2	WHITFIELD
37182	MTH 116	EF1	MATHEMATICAL APPLICATIONS	3	08:00A	09:15A	TR	A	2	RICH
37124	MTH 091	1N1	DEVELOPMENTAL ALGEBRA I	4	TBA		TBA			MEADOWS
			NOTE: INTERNET COURSE							
37125	MTH 092	1N1	DEVELOPMENTAL ALGEBRA II	4	TBA		TBA			RAY
			NOTE: INTERNET COURSE							
37127	MTH 100	1N1	INTERMEDIATE COLLEGE ALGEBRA	3	TBA		TBA			RICH
			NOTE: INTERNET COURSE							
37143	MTH 100	1N2	INTERMEDIATE COLLEGE ALGEBRA	3	TBA		TBA			CRIBBS
			NOTE: INTERNET COURSE							

Call No.	Course No.	Section	Course Name	Hours	Times		Days	Place		Instructor
MEDICAL ASSISTING										
04327	MAT 122	EF601	BASIC CONCEPT I PERSONAL REL	3	05:45P	07:00P	MW	D	5	KNOX
04328	MAT 128	EF601	MED LAW/ETHICS FOR MED ASSIST	3	07:15P	08:30P	MW	D	5	KNOX
04329	MAT 215	EF601	LAB PROC II FOR MED ASSISTANT	3	05:45P	08:30P	TR	D	5	WILLIS
MUSIC										
05412	MUS 101	EF601	MUSIC APPRECIATION	3	05:45P	07:00P	TR	D	3	ANDREWS
05413	MUS 101	1N1	MUSIC APPRECIATION	3	TBA		TBA			HUNTER
			NOTE: INTERNET COURSE							
05414	MUS 101	1N2	MUSIC APPRECIATION	3	TBA		TBA			HUNTER
			NOTE: INTERNET COURSE							
05415	MUS 101	1N3	MUSIC APPRECIATION	3	TBA		TBA			HUNTER
			NOTE: INTERNET COURSE							
NURSING										
05702	NUR 000	EF	MALPRACTICE INSURANCE	0	TBA		TBA			BUNTIN
			NOTE: FOR ALL SPARKS EMS, MAT, AND PN LAB/CLINICAL STUDE							
05705	NUR 001	EF	SUBSTANCE ABUSE SCREENING	0	TBA		TBA			BUNTIN
			NOTE: FOR NEW SPARKS CAMPUS EMS, MAT, AND PN STUDENTS							
05715	NUR 003	EF	PN COMPREHE ASSESSMENT TESTING	0	TBA		TBA			GALLOWAY
			NOTE: FOR ALL SPARKS PN STUDENTS							
05717	NUR 004	EF	BACKGROUND SCREENING	0	TBA		TBA			BUNTIN
			NOTE: FOR SPARKS CAMPUS NEW/READMITTED EMT, MAT AND PN							
05824	NUR 102	EFPN1	FUNDAMENTALS OF NURSING	6	08:00A	10:40A	T	BN	4	SALTER
					11:30A	02:15P	T	BN	4	
					08:00A	02:00P	R			
					08:00A	10:40A	F	BN	4	
			NOTE: CLINICAL THUR 2/8 - 4/5							
05827	NUR 102	EFPN2	FUNDAMENTALS OF NURSING	6	08:00A	10:40A	T	BN	4	SALTER
					11:30A	02:15P	T	BN	4	
					08:00A	02:00P	R			
					08:00A	10:40A	F	BN	4	
			NOTE: CLINICAL THUR 2/8 - 4/5							
05829	NUR 102	EFPN3	FUNDAMENTALS OF NURSING	6	08:00A	10:40A	T	BN	4	SALTER
					11:30A	02:15P	T	BN	4	
					03:00P	09:00P	W			
					08:00A	10:40A	F	BN	4	
			NOTE: CLINICAL WED PM 2/7 - 4/4							
05831	NUR 102	EFPN4	FUNDAMENTALS OF NURSING	6	08:00A	10:40A	T	BN	4	SALTER
					11:30A	02:15P	T	BN	4	
					08:00A	10:40A	F	BN	4	
					08:00A	02:00P	SA			
			NOTE: CLINICAL SAT 2/10 - 4/7							
05833	NUR 103	EFPN1	HEALTH ASSESSMENT	1	09:25A	10:40A	M	BN	4	STAFF
					11:30A	12:45P	M	BN	4	
05836	NUR 104	EFPN1	INTRODUCTION TO PHARMACOLOGY	1	09:25A	10:40A	W	BN	4	SALTER
					11:30A	12:45P	W	BN	4	
05838	NUR 105	EFPN1	ADULT NURSING	8	08:00A	11:50A	T	BN	2	BARNES
					08:00A	08:50A	W	BN	2	
					09:00A	11:50A	W	BN	2	
					06:30A	02:30P	R			
			NOTE: CLINICAL THUR 1/18 - 4/12							
05842	NUR 105	EFPN2	ADULT NURSING	8	08:00A	11:50A	T	BN	2	BARNES
					08:00A	08:50A	W	BN	2	
					09:00A	11:50A	W	BN	2	
					06:30A	02:30P	F			
			NOTE: CLINICAL FRI 1/19 - 4/13							
05844	NUR 105	EFPN3	ADULT NURSING	8	08:00A	11:50A	T	BN	2	BARNES
					08:00A	08:50A	W	BN	2	
					09:00A	11:50A	W	BN	2	
					06:30A	02:30P	F			
			NOTE: CLINCAL FRI 1/19 - 4/13							
05849	NUR 106	EFPN1	MATERNAL & CHILD NURSING	5	06:30A	04:30P	M			BARNES
					12:30P	02:20P	TW	BN	2	
			NOTE: CLINICAL MON IN DOTHAN 1/22-2/12							
05846	NUR 106	EFPN2	MATERNAL & CHILD NURSING	5	06:30A	04:30P	M			BARNES
					12:30P	02:20P	TW	BN	2	
			NOTE: CLINCAL IN DOTHAN MON 2/19-3/2							
05851	NUR 106	EFPN3	MATERNAL & CHILD NURSING	5	06:30A	04:30P	M			BARNES
					12:30P	02:20P	TW	BN	2	
			NOTE: CLINICAL MONDAY IN DOTHAN 3/26 - 4/16							

Call No.	Course No.	Section	Course Name	Hours	Times		Days	Place		Instructor
OFFICE ADMINISTRATION										
05901	OAD 101	EF1	BEGINNING KEYBOARDING	3	10:50A	12:05P	TR	A	6	GREENE
05902	OAD 101	1N1	BEGINNING KEYBOARDING	3	TBA		TBA			GREENE
			NOTE: INTERNET COURSE							
05903	OAD 103	EF1	INTERMEDIATE KEYBOARDING	3	10:50A	12:05P	TR	A	6	GREENE
05904	OAD 104	EF1	ADVANCED KEYBOARDING	3	10:50A	12:05P	TR	A	6	GREENE
05905	OAD 125	1N1	WORD PROC ON MICROCOMPUTER	3	TBA		TBA			GREENE
			NOTE: INTERNET COURSE							
05907	OAD 126	1N1	ADVANCED WORD PROCESSING	3	TBA		TBA			GREENE
			NOTE: INTERNET COURSE							
05914	OAD 137	EF1	COMPUTER FINANC RECORD KEEPING	3	09:25A	10:40A	TR	A	6	GREENE
ORIENTATION										
11201	ORI 101	EFH1	ORIENTATION TO COLLEGE	1	08:00A	09:15A	F	A	2	RICHARDSON
			NOTE: MEETS 1/12, 1/19, 1/26, 2/2, 2/9 INTERNET REQUIRED							
11235	ORI 101	1NM1	ORIENTATION TO COLLEGE	1	TBA		TBA			JOHNSON
			NOTE: INTERNET COURSE: FIRST MINI TERM - MEETS 1/8-3/2							
11258	ORI 101	1NM2	ORIENTATION TO COLLEGE	1	TBA		TBA			JOHNSON
			NOTE: INTERNET COURSE:FIRST MINI TERM - MEETS 1/8-3/2							
11243	ORI 104	EFH1	WORKKEYS ASSESSMENT	1	04:00P	05:15P	T	A	2	RICHARDSON
			NOTE: HYBRID:MEETS 1/9,1/16,1/23,1/30,2/6,2/13,2/20,2/27							
11244	ORI 104	EFH2	WORKKEYS ASSESSMENT	1	10:50A	12:05P	F	A	2	RICHARDSON
			NOTE: HYBRID:MEETS 1/12,1/19,1/26,2/2,2/9,2/16,2/23,3/2							
11256	ORI 105	EFH1	ORIENTATION AND STUDENT SUCCES	3	09:25A	10:40A	F	A	2	RICHARDSON
			NOTE: HYBRID COURSE: INTERNET THEORY/SPARKS CAMPUS LAB							
11255	ORI 105	EF1	ORIENTATION AND STUDENT SUCCES	3	10:50A	12:05P	TR	A	2	RICHARDSON
11276	ORI 105	1N1	ORIENTATION AND STUDENT SUCCES	3	TBA		TBA			KELLEY
			NOTE: INTERNET COURSE							
PHILOSOPHY										
06410	PHL 206	EFH1	ETHICS AND SOCIETY	3	12:15P	01:30P	R	D	5	BOOZER
			NOTE: HYBRID COURSE: INTERNET THEORY/SPARKS CAMPUS LAB							
06401	PHL 206	1N1	ETHICS AND SOCIETY	3	TBA		TBA			BOOZER
			NOTE: INTERNET COURSE							
06402	PHL 206	1N2	ETHICS AND SOCIETY	3	TBA		TBA			BOOZER
			NOTE: INTERNET COURSE							
PHYSICAL SCIENCE										
06505	PHS 112	EFH1	PHYSICAL SCIENCE II W/LAB	4	12:15P	01:30P	T	D	4	MCCARTY
			NOTE: HYBRID COURSE: INTERNET THEORY/SPARKS CAMPUS LAB							
06504	PHS 112	1N1	PHYSICAL SCIENCE II W/LAB	4	TBA		TBA			MCCARTY
			NOTE: INTERNET COURSE - 4 PROCTORED EXAMS							
PSYCHOLOGY										
06902	PSY 200	EFH1	GENERAL PSYCHOLOGY	3	08:00A	09:15A	W	D	2	RICHARDSON
			NOTE: HYBRID COURSE: INTERNET THEORY/SPARKS CAMPUS LAB							
06903	PSY 200	EF1	GENERAL PSYCHOLOGY	3	01:45P	03:00P	TR	D	2	RICHARDSON
06904	PSY 200	1N1	GENERAL PSYCHOLOGY	3	TBA		TBA			PAYNE
			NOTE: INTERNET COURSE							
06905	PSY 200	1N2	GENERAL PSYCHOLOGY	3	TBA		TBA			RICHARDSON
			NOTE: INTERNET COURSE							
06906	PSY 200	1N3	GENERAL PSYCHOLOGY	3	TBA		TBA			ROSS
			NOTE: INTERNET COURSE							
06923	PSY 210	1N1	HUMAN GROWTH & DEVELOPMENT	3	TBA		TBA			ROSS
			NOTE: INTERNET COURSE							
06924	PSY 210	1N2	HUMAN GROWTH & DEVELOPMENT	3	TBA		TBA			PAYNE
			NOTE: INTERNET COURSE							
06926	PSY 210	1N3	HUMAN GROWTH & DEVELOPMENT	3	TBA		TBA			PAYNE
			NOTE: INTERNET COURSE							
06921	PSY 210	EF1	HUMAN GROWTH & DEVELOPMENT	3	11:30A	12:45P	MW	D	2	RICHARDSON
06922	PSY 210	EF601	HUMAN GROWTH & DEVELOPMENT	3	05:45P	07:00P	TR	D	2	RICHARDSON
READING										
07103	RDG 084	EF1	DEVELOPMENTAL READING II	3	09:25A	10:40A	MW	D	3	PADGETT
RELIGION										
07201	REL 152	EF1	SURVEY OF NEW TESTAMENT	3	01:00P	02:15P	MW	A	5	TURNER

Call No.	Course No.		Section	Course Name	Hours	Times		Days	Place		Instructor
SPEECH/RHETORICAL STUDIES											
08018	SPH	107	EFH1	FUND PUBLIC SPEAKING	3	01:00P	02:15P	W	A	9	LANE
				NOTE: HYBRID COURSE: INTERNET THEORY/SPARKS CAMPUS LAB							
08017	SPH	107	EF1	FUND PUBLIC SPEAKING	3	09:25A	10:40A	MW	A	9	LANE
08019	SPH	107	EF2	FUND PUBLIC SPEAKING	3	11:30A	12:45P	MW	A	9	LANE
SOCIOLOGY											
07801	SOC	200	1N1	INTRO TO SOCIOLOGY	3	TBA		TBA			GRIFFEY
				NOTE: INTERNET COURSE							
07802	SOC	200	1N2	INTRO TO SOCIOLOGY	3	TBA		TBA			GRIFFEY
				NOTE: INTERNET COURSE							
WELDING TECHNOLOGY											
08519	WDT	108	EF1	SMAW FILLET/OFC	3	07:00A	08:40A	MW	J	1	CRAVEN
08520	WDT	109	EF1	SMAW FILLET PAC/CAC	3	08:40A	10:20A	MW	J	1	CRAVEN
08521	WDT	115	EF1	GTAW CARBON PIPE THEORY	3	08:40A	10:45A	TR	J	1	CRAVEN
08522	WDT	119	EF1	GMAW/FCAW THEORY	3	07:00A	08:40A	TR	J	1	CRAVEN
08523	WDT	122	EF1	SMAW FILLET OFC LAB	3	12:00P	03:45P	MW	J	1	CRAVEN
08524	WDT	122	EF2	SMAW FILLET OFC LAB	3	12:00P	03:45P	TR			CRAVEN
08525	WDT	123	EF1	SMAW PAC/CAC LAB	3	12:00P	03:45P	TR	J	1	CRAVEN
08526	WDT	123	EF2	SMAW PAC/CAC LAB	3	12:00P	03:45P	MW	J	1	CRAVEN
08527	WDT	124	EF1	GMAW/FCAW LAB	3	12:00P	03:45P	MW	J	1	CRAVEN
08528	WDT	124	EF2	GMAW/FCAW LAB	3	12:00P	03:45P	TR	J	1	CRAVEN
08529	WDT	125	EF1	SMAW GROOVE LAB	3	12:00P	03:45P	TR	J	1	CRAVEN
08530	WDT	125	EF2	SMAW GROOVE LAB	3	12:00P	03:45P	MW	J	1	CRAVEN
08531	WDT	155	EF1	GTAW CARBON PIPE LAB	3	12:00P	03:45P	MW	J	1	CRAVEN
08532	WDT	155	EF2	GTAW CARBON PIPE LAB	3	12:00P	03:45P	TR	J	1	CRAVEN
08533	WDT	257	EF1	SMAW CARBON PIPE LAB	3	12:00P	03:45P	TR	J	1	CRAVEN
08534	WDT	257	EF2	SMAW CARBON PIPE LAB	3	12:00P	03:45P	MW	J	1	CRAVEN
WORKPLACE SKILLS											
38402	WKO	110	EF1	NCCER CORE	3	08:00A	10:05A	TR	B	202	BANKS
	WKO	131	EF1	MSSC SAFETY	3	02:25P	03:40P	MW	B	202	BANKS

SPARKS CAMPUS MAP

A Administrative Offices, Academic Classrooms, Admissions, Bookstore/Business Office, Business Technologies, Campus Dean, Campus Police, Computer Information Science, Counseling, Financial Aid, Student Services, TRiO Student Support Services, TRiO Talent Search, Veterans Affairs
B Applied Engineering Technology, Practical Nursing
C QEP Math Lab, Writing Lab
D Child Development, General Academics, Science
E Air Conditioning/Refrigeration
F Cafeteria
G Maintenance/Custodial Services, Workforce Development Cabinetmaking
H Cosmetology, Engineering Graphics & Animation
I Adult Education, Criminal Justice, Welding Simulation Lab
J Welding Technology
K Alabama Technology Network-Eufaula Center, Certified Nursing Assistant (CNA)
L Learning Resource Center
M Security
N TRiO Upward Bound

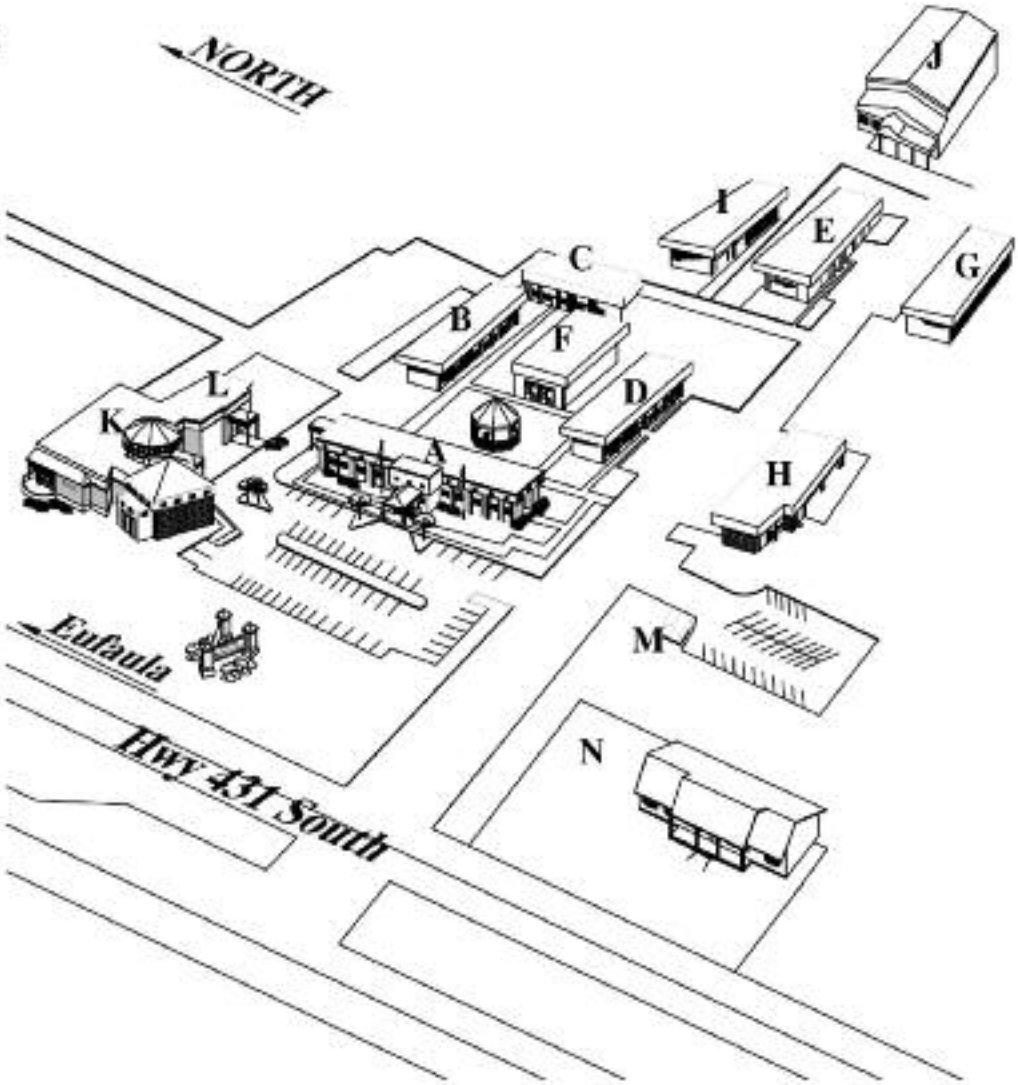

Revised: 1/8/15

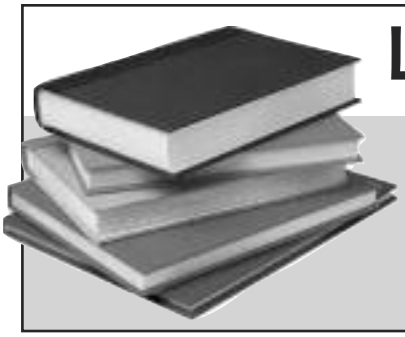

Learning Resources Centers Hours

Wallace Campus
Monday - Thursday: 7:30 a.m. - 9:00 p.m.
Friday: 7:30 a.m. - 12:15 p.m.

Sparks Campus
Monday - Thursday: 7:30 a.m. - 9:00 p.m.
Friday: 7:30 a.m. - 12:15 p.m.

STARS
Statewide Transfer & Articulation Reporting System

Prevent loss of credits upon transfer— get your STARS Guide today!

STARS allows students in public two-year colleges in Alabama to obtain a transfer guide/agreement for the major of their choice. This document guides students through their first two years of coursework and prevents loss of credit hours upon transfer to a four-year state university in Alabama. See your academic advisor or an admissions representative at any Wallace Community College location for details. Students may access the STARS system by clicking on "Quick Links" at www.wallace.edu.

Wallace Community College Spring Bookstore Hours

Wallace Campus
Monday - Thursday: 8:00 a.m. - 6:00 p.m.
Friday: Closed

Sparks Campus
Monday - Thursday: 7:30 a.m. - 4:30 p.m.
Friday: 7:30 a.m. - 2:00 p.m.

Special Hours

Wallace Campus

January 4	8:00 a.m. - 7:00 p.m.
January 5	8:00 a.m. - 2:00 p.m.
January 8 - 11	8:00 a.m. - 7:00 p.m.
January 12	8:00 a.m. - 2:00 p.m.

Sparks Campus

January 4	7:30 a.m. - 6:30 p.m.
January 5	7:30 a.m. - 2:00 p.m.
January 8 - 11	7:30 a.m. - 6:30 p.m.
January 12	7:30 a.m. - 2:00 p.m.

How much will my books cost?

Find out at www.wallace.edu/Books

In compliance with the Higher Education Opportunity Act (HR 4137) Section 112 - Textbook Information, Wallace Community College now provides access to textbook pricing information in the online course schedule at the following link: www.wallace.edu/ocs. Simply select the appropriate course(s) and click "submit." A display window will appear with the selected courses listed. Textbook information is available by clicking the "view" link in the "Book" column. No password is required. Prices are an estimate of anticipated costs based on the best information available. ISBN numbers should be confirmed by the bookstore manager before purchase.

myWCC

The **STUDENT INFORMATION CENTER (myWCC)** is an online information resource through which students can apply for College services, track the status of College admissions/records and financial aid files, register for classes, check grades, print unofficial transcripts, print degree plans, check financial aid status, check their e-mails, and much more. Students are encouraged to monitor their accounts to be sure required documents are submitted **before** registration. Submission of all required documents will expedite the registration process and in most cases will eliminate the requirement for students to visit the campus and wait in long lines. Students who do not have Internet access in their homes may use computers on campus to take advantage of the features available through **myWCC**.

To access myWCC, log on to the Wallace Community College Web site, www.wallace.edu, and follow the steps below:

1. Click on the Quick Links tab.
2. Click myWCC.
3. Click LOGIN at the top of the screen.
4. Enter User ID and PIN. The default User ID and PIN number is your Student ID number and date of birth (six digits).
5. Click Student Information Center

TO CHECK THE STATUS OF YOUR ADMISSION/RECORDS FILE:

Click on Student Records and then Admission Requirements. If you have attended other colleges before applying to WCC, you will also need to click on Prior Transcript Requirements to check the status of other college transcripts.

NOTE: All required documents must be submitted to the Admissions Office before financial aid can be awarded.

TO CHECK THE STATUS OF YOUR FINANCIAL AID FILE:

Click on Financial Information and then Financial Aid Requirements. Select appropriate year.

NOTE: All required documents must be submitted before financial aid can be awarded.

ADDITIONAL FEATURES:

1. Degree Plan – to view/print your current program degree plan.
2. My Schedule – to view/print your current class schedule.
3. Unofficial Transcript – to view/print your unofficial transcript.
4. Transcript Request – to request official transcripts from WCC for admission to other colleges, for employment interviews, etc.
5. View Transcript Requests – to check the status of a request to have your transcript sent from WCC to another entity.
6. Financial Aid Shopping Sheet – to view all Financial Aid that has been awarded.
7. Financial Aid Status – to view your Financial Aid Award Summary.
8. View My Grades – to view your final grades for the term.
9. Registration – to register for classes once you are authorized by your advisor. All new and transfer students must go through the registration process at least one term before being authorized by an advisor.
10. Modify Contact Information – to update address, e-mail address, and phone number.

Student ID Drives

Wallace Campus

Cunningham Hall, Bookstore

January 17, 2018

9:30 a.m. - 11:30 a.m. and 1:00 p.m. - 3:00 p.m.

Sparks Campus

Cope Room

January 10, 2018

9:30 a.m. - 11:30 a.m. and 1:00 p.m. - 3:00 p.m.

Staff will be on hand after 4:30 to issue IDs to our evening students throughout the week.

Be sure to check out "Wallace Wednesdays"!

For more information visit our Web site at www.wallace.edu

Did you know that Wallace offers FREE writing tutoring?

Wallace Campus:
CAS 133
Mon. - Tues.:
9:00 a.m. - 8:00 p.m.
Wed. - Thurs.:
9:00 a.m. - 5:00 p.m.

TWC

Sparks Campus:
Building C
Mon. - Thurs.:
9:00 a.m. - 5:00 p.m.

Stop by The Writing Center for help with any type of writing (essays, grammar help, job materials, and more).

We look forward to working with you!

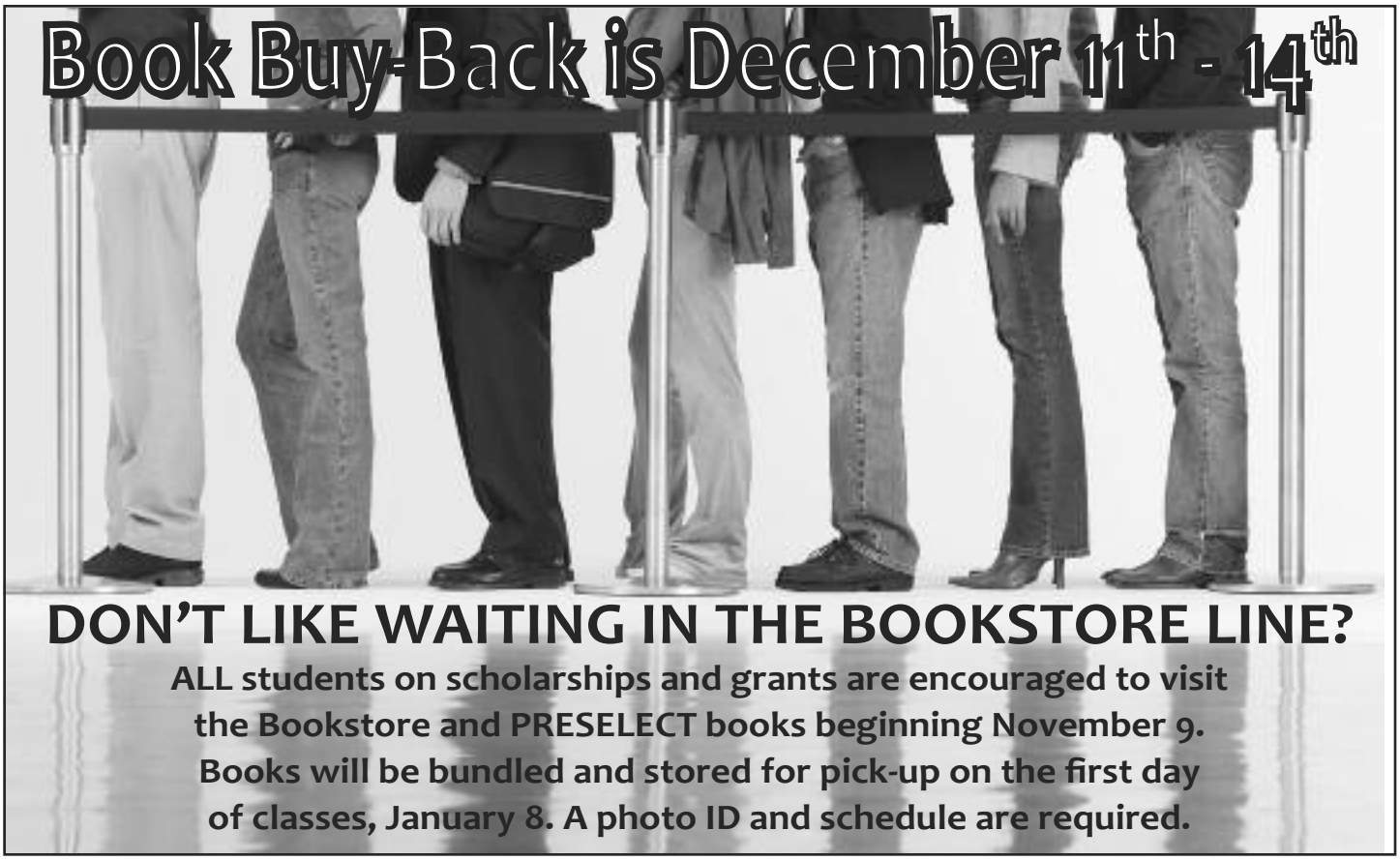

SPRING TERM 2018 FINAL EXAM SCHEDULE

All regularly scheduled classes will end at 10:00 p.m., Thursday, April 26, 2018.

CLASS SCHEDULE CATEGORIES	EXAMINATION DATE/TIME
1- and 2-credit hour classes	Last regularly scheduled class meeting
Friday evening and Weekend classes	Last regularly scheduled class meeting
ENG 101 Exit Exams	Friday, April 27 @ 8:00 am - 10:00 am or 10:15 am - 12:15 pm
Online and hybrid classes	OPEN/INTERNET periods per M-R exam schedule
Make-Up Exams	OPEN/INTERNET periods
Classes meeting Monday - Thursday	M-R exam schedule

SCHEDULE FOR MONDAY - FRIDAY CLASSES

Schedule Exam Time	Fri, April 27 Course Start Time	Mon, April 30 Course Start Time	Tues, May 1 Course Start Time	Wed, May 2 Course Start Time	Thurs, May 3 Course Start Time
8:00 - 10:00 a.m.	ENG 101 Exit Exams	8:00 MW	8:00 TR	Open/Internet	Open/Internet
10:15 a.m. - 12:15 p.m.	ENG 101 Exit Exams	11:30 MW	10:50 TR	9:25 MW	9:25 TR
12:30 - 2:30 p.m.	Open/Internet	Open/Internet	1:45 TR	1:00 MW	12:15 TR
3:15 - 5:15 p.m.		2:25 MW	Open/Internet	4:00 MW Open/Internet	4:00 TR Open/Internet
5:30 - 7:30 p.m.		5:45 MW	5:45 TR	7:10 MW Open/Internet	7:10 TR Open/Internet
7:45 - 9:45 p.m.		8:35 MW Open/Internet	8:35 TR Open/Internet	Open/Internet	Open/Internet

Notes to the Faculty:

- Faculty teaching courses that do not follow the standard day/time scheduling scheme will determine test dates and times within the testing period that best complement the standard schedule.
- Faculty members in technical, nursing, and allied health programs whose courses combine theory, lab, and clinical meetings should use the theory meeting time to schedule their final exams.
- Faculty members teaching distance education classes and those who offer traditional course final exams via Wallace Online will make arrangements for computer labs for their exams.

Computer Lab Printing Policy

Prepaid print cards are required to print in Wallace Community College computer labs. Print cards are available in the bookstore or library on either campus. The cards are $5.00 each plus tax.

To print, enter the code listed on the print card into the print limit interface on lab computers. The account is loaded automatically upon logging in with a username and password. Students will be able to view their print limit account from any lab computer.

Wallace Community College Workforce Development Classes

CERTIFIED NURSE ASSISTANT (CNA)

An ongoing need exists for certified nurse assistants in the region. This 25-day course prepares students for the state Nurse Aid Registry exam. Classes meet Monday through Friday from at the Center for Economic and Workforce Development in Dothan and at the Sparks Campus in Eufaula. Tuition and fees (including books and the nurse aide registry exam) are $725. A minimum of seven students is required. High school diploma or equivalent required for admission. WIOA approved.

COMPUTER SKILLS FOR TODAY'S WORKPLACE

This six-week program will help students develop computer skills to work in an office environment. Skills range from basic use and keyboarding to proficiency in Microsoft® Excel®, PowerPoint®, and Word®. Classes meet on Monday, Tuesday, and Thursday evenings from 5:30 p.m. until 9:30 p.m. Tuition and fees (includes books) are $1,500. A minimum of four students is required.

DENTAL ASSISTANT

This 20-week program prepares students for entry-level positions within dental offices. Students will learn dental anatomy, 4-handed techniques, dental laboratory and x-ray skills, charting skills, safety procedures, and general office protocols. Classes meet Tuesday and Thursday evenings from 6:00 p.m. until 9:00 p.m. for the first 18 weeks of the course. The following 2 weeks are spent in clinical externship at a local dental office. The final 2 weeks of the program are dedicated to course/skills review and the performance of a complete, new-patient work-up. Tuition and fees (includes books and supplies) is $1,700. A minimum of 6 students is required. Prerequisites include the ACT® WorkKeys Reading for Information and Locating Information tests. Students must also submit to a competitive interview process to be considered for admission. Students must also begin their Hepatitis B inoculation regimen before the first day of class. High school diploma or equivalent is required for admission. WIOA approved.

PREAPPRENTICE ELECTRICAL LINEWORKER TRAINING

Develop skills to work in the electrical distribution industry by becoming a lineworker. This seven-week course will prepare students in pole climbing, CDL training, electrical theory, line make-ups, interpersonal skills, interview techniques, and much more. Classes meet Monday through Friday from 8:00 a.m. until 4:00 p.m. Tuition and fees (including books, use of tools, and personal protective equipment) are $3,500. A minimum of eight students is required. Prerequisites include a Department of Transportation (DOT) physical examination and a two-year driving record from the state troopers' office. High school diploma or equivalent required for admission. WIOA approved.

OPHTHALMIC ASSISTANT

Develop skills to assist an ophthalmologist or an optometrist in an eye-care facility. This 14-week training course could be the starting point for a new career in the health care field. Classes meet on Monday and Wednesday evenings from 6:00 p.m. until 8:30 p.m. Tuition and fees (includes books) are $1,400. A minimum of six students is required. High school diploma or equivalent required for admission. WIOA approved.

PROFESSIONAL MEDICAL CODING

This 40-week course prepares students to take the AAPC coding exam. Classes meet on Tuesday evenings from 5:30 p.m. until 8:00 p.m. Tuition and fees (including books, AAPC student membership, and national exam) are $1,700. A minimum of ten students is required. Prerequisites include proof of taking Human Anatomy and Medical Terminology courses. High school diploma or equivalent required for admission. WIOA approved.

READY TO WORK (RTW)

Alabama's Ready to Work program provides a career pathway for individuals with limited education and employment experience. Ready to Work's workplace environment provides trainees the entry-level skills required for employment with most businesses and industries in Alabama. The training focuses on basic education (applied math, workplace documents, graphic literacy, and communication skills), computer technology, problem-solving, workplace behaviors, and job preparation skills. Those achieving successful test scores will receive a National Career Readiness Certificate along with an Alabama Certified Worker certificate. Classes meet at varying times depending on campus location. This course is free to the public. High school diploma or equivalent required for admission.

SHEET METAL TECHNICIAN

This 10 week course is designed to introduce individuals to the fundamentals of Sheet metal shop operation. Shop safety and basic shop operation practices will be covered. Correct operation of Sheet metal hand tools, rotary machines, metal shears and roll forming machines are included in lab work. Fundamentals of Sheet metal layout will be practiced and applied to fabrication scenarios as well as an overview of basic mathematics and blueprint reading. Classes meet Monday through Thursday from 5:00 p.m. to 8:00 p.m. in building 473 (general purpose building) on the Wallace campus in Dothan. Tuition and fees (including books and tool kit) are $2,000. A minimum of six students is required. High school diploma or equivalent required for admission. WIOA approved.

INDUSTRIAL WELDING

This 12 week course prepares students for employment in the Welding industry as structural welders in a production environment. Students will gain hands on experience with Oxy-fuel cutting, Plasma Arc Cutting, Gas Metal Arc Welding as well as an overview of blueprint reading and basic mathematics The program includes a wide variety of welding experiences for structural and production welding. Students can exit the course after 12 weeks with a certificate in welding and an AWS welding certification. In addition, the Wallace Campus has been designated by the American Welding Society as an Accredited Testing Facilities. Classes meet Monday through Thursday from 5:00 p.m. to 8:00 p.m. in the Welding Technology building on the Wallace campus in Dothan. Tuition and fees (including books and tool kit) are $3,500. A minimum of six students is required. High school diploma or equivalent required for admission. WIOA approved.

Our FREE Adult Education classes include GED preparation, basic skills development, and English as a Second Language.

CITY OF DOTHAN

WCC Center for Economic and Workforce Development, 5565 Montgomery Hwy.

9:00 a.m.-12:00 noon	Adult Education	Room 204	Mon. & Wed.	Nowell
9:00 a.m.-12:00 noon	Adult Education	Room 204	Tues. & Thurs.	McCoy
9:00 a.m.-12:00 noon	Adult Education	Room 202	Mon.-Thurs.	Merrill
9:00 a.m.-12:00 noon	English as a Second Language	Room 201	Tues. & Thurs.	Bostick/Segui
6:00 p.m.-9:00 p.m.	Adult Education	Room 202	Mon. & Wed.	Moseley
6:00 p.m.-9:00 p.m.	Adult Education	Room 202	Tues. & Thurs.	Holland
6:00 p.m.-9:00 p.m.	English as a Second Language	Room 201	Tues. & Thurs.	Hovanic/McAfee

Alfred Saliba Center for Families, 301 W. Lafayette St.

9:00 a.m.-12:00 noon	Adult Education	Room 8	Mon.-Thurs.	Hart
9:00 a.m.-12:00 noon	Adult Education	Room 12	Tues.-Thurs.	Dunn
1:00 p.m.-4:00 p.m.	Basic Adult Literacy	Room 8	Mon. & Wed.	Bostick
1:00 p.m.-4:00 p.m.	Adult Education	Room 12	Tues. & Thurs.	Dunn
6:00 p.m.-9:00 p.m.	Adult Education	Room 12	Mon., Tues. & Thurs.	Skipper

Beulah Land Family Life Center, Greater Beulah Baptist Church, 254 Headland Ave.

5:00 p.m.-8:00 p.m.	Adult Education	Tues. & Thurs.	Thomas

Dothan Area Career Center, 787 Ross Clark Circle

8:00 a.m.-12:00 p.m.	Adult Education	Mon. – Thurs.	Nelson

CITY OF EUFAULA

Sparks Campus, 3235 S. Eufaula Ave.

8:00 a.m.-12:00 p.m.	Adult Education	Mon.-Thurs.	Barefield
5:00 p.m.-8:00 p.m.	Adult Education	Mon. & Wed.	Davis

BARBOUR COUNTY

Town & County Library, 45 N. Midway St., Clayton

12:00 noon-3:00 p.m.	Adult Education	Tues., & Thurs.	Cordell

Louisville Town Hall, 1951 Main St., Louisville

5:00 p.m.-8:00 p.m.	Adult Education	Tues. & Thurs.	Cordell

HENRY COUNTY

Henry County Virtual School, 300 Trawick St., Abbeville

9:00 a.m.-12:00 noon	Adult Education	Mon. & Wed.	Hall/Peterman

Headland Chamber of Commerce, 105 Cleveland St., Headland

5:00 p.m.-8:00 p.m.	Adult Education	Tues. & Thurs.	D. Johnson

HOUSTON COUNTY

Ashford High School, 607 Church St., Ashford

5:00 p.m.-8:00 p.m.	Adult Education	Tues. & Thurs.	Griggs

For additional information about Adult Education classes, call 334-556-2373, for the Wallace Campus or 334-619-3000 for the Sparks Campus.

Wallace Community College

offers a variety of **FREE** Adult Education Opportunities

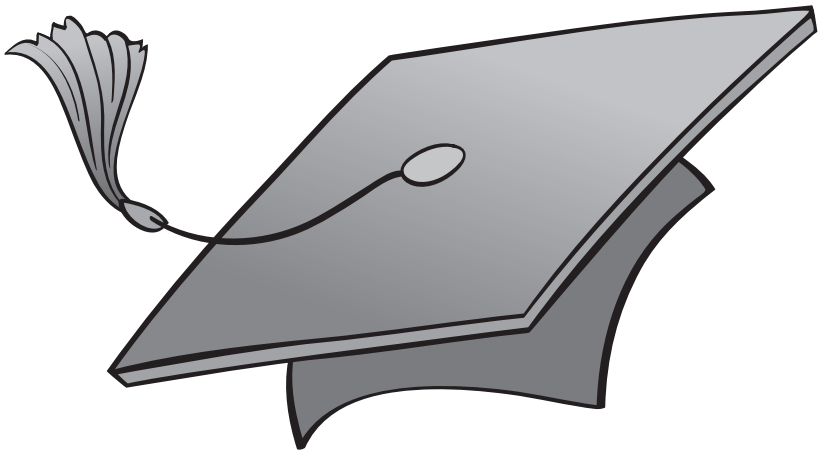

- English as a Second Language
- Adult Literacy
- Basic Skills Development
- GED Preparation

The GED computer-based exam is given at the Center for Economic and Workforce Development in Dothan and at the A building on the Sparks Campus in Eufaula. The GED exam consists of the following four sections: Reasoning through Language Arts, Mathematical Reasoning, Science, and Social Studies. The cost of the exam is $120 for the complete battery or $30 per content area. Each content area can be taken individually or as selected by the examinee. Examinees must register and pay online by going to www.GED.com or call 1-877 EXAM GED (392-6433). Credit and debit cards are acceptable forms of payment. Students enrolled in the Adult Education classes may be eligible for a $100 scholarship to help pay for the test.

For more information, call
334-556-2373 (CEWD) or
334-687-3543, Ext. 4210 (Sparks Campus)

Sexual Misconduct Policy

Statement of Prohibition

This policy prohibits all forms of sexual or gender-based harassment, discrimination, or misconduct, including but not limited to sexual harassment, sexual assault, sex offenses, sexual exploitation, dating violence, stalking, intimate partner violence, and domestic violence. Sex discrimination in any form, including any form of sexual misconduct is contrary to Wallace Community College's values and is prohibited by College policies as well as local, state and federal laws, and the policies of the Alabama Community College System Board of Trustees. These behaviors are harmful to the well-being of our College community, the learning/working environment, and collegial relationships among our students, faculty, staff, and visitors. Any individual who is found to have violated this policy may face disciplinary sanctions up to and including expulsion or termination of employment and referral to law enforcement authorities.

Commitment to Address Sexual Misconduct

Wallace Community College is committed to providing an environment that is safe and conducive for learning and employment. Any behavior that threatens this environment is a violation of College policy. All members of the College community are strongly encouraged to report any incident of sexual harassment, sexual assault, sex offenses, sexual exploitation, dating violence, stalking, intimate partner violence, and domestic violence directly to the Title IX Coordinator (Dean, Student Affairs and Sparks Campus) or the Deputy Title IX Coordinator (Director, Planning and Quality). Violations may also be reported to any "responsible employee" as outlined in this policy.

Title IX Coordinator:
Ms. Jackie Screws, Dean of Student Affairs
Sparks Campus, Administration Building, Room A15
(334)556-2485
jscrews@wallace.edu

Deputy Title IX Coordinator:
Ms. Debbie McCollough, Director of Planning and Quality
Wallace Campus, Wallace Hall, Room 108
(334)556-2260
dmccollough@wallace.edu

Responsible employees at the College include:

- Title IX Coordinator
- Title IX Deputy Coordinator
- Campus Report Officers
- Campus Police Officers
- Full-time Faculty, Staff, and Administrators
- College Counseling Staff (Source for Confidential Reporting)

Detailed information regarding this policy may be found in the ***Wallace Community College Catalog and Student Handbook*** and on the WCC Web site at http://www.wallace.edu/about_wcc/consumer_information/sexual_misconduct_policy.

Wallace Community College

Online Learning

anytime, anywhere...
just a click away!

ONLINE CAREER TRAINING PROGRAMS

Prepare for employment in some of today's hottest careers with a comprehensive, affordable, and self paced online Career Training Program. You can begin these Programs at any time and learn at your own pace. Upon successful completion of all required coursework, you will receive a Certificate of Completion.

- 6-18 Month Format
- All materials included
- Prepare for certification
- Student advisors

Categories Include:

- Arts and Design
- Business
- Computer Applications
- Computer Programming
- Construction and Trades
- Health and Fitness
- Hospitality
- Information Technology

JUMP START YOUR CAREER OR FIND A NEW ONE!

Visit our website for program details!

careertraining.ed2go.com/wallace

INSTRUCTOR-LED ONLINE SHORT COURSES

Our instructor-led online courses are informative, fun, convenient, and highly interactive. We focus on creating warm, supportive communities for our learners. New course sessions begin monthly, are project-oriented and include lessons, quizzes, hands-on assignments, discussion areas, supplementary links, and more.

- 6 Week Format
- Discussion Areas
- Monthly start sessions
- Expert Instructor

Categories Include:

- Accounting and Finance
- Business
- College Readiness
- Computer Applications
- Design and Composition
- Healthcare and Medical
- Language and Arts
- Personal Development
- Teaching and Education
- Technology

Visit our website to find a course!

ed2go.com/wallace